

Hillhurst/Queen Elizabeth I AM

Operator: Southland - McKnight Yard (403) 205-6688

Eff: 2019-09-03

Description: Saddle Ridge, Martindale, Coral Springs, Temple, Whitehorn, Rundle, Mount Pleasant

Instructions: Do not use 7 Ave NW in front of school when leaving at anytime.

#	Time	Description
1	7:36 AM	Southbound Saddleridge Drive NE after Saddletree Drive NE at the CT Stop
2	7:39 AM	Westbound Martindale Blvd after Marthas Way NE at the green space after the CT Stop
3	7:44 AM	Southbound Martindale Gate after Martindale Blvd NE at the CT Stop
4	7:50 AM	Eastbound Falshire Drive after Falton Drive NE at the CT Stop
5	7:58 AM	Westbound Temple Drive (south arm) after 64 Street NE at the CT Stop
6	8:04 AM	Southbound 49 Street after Whiteridge Way NE at the pathway
7	8:11 AM	Westbound Rundlehorn Drive after 50 Street NE at the CT Stop
8	8:25 AM	Westbound 24 Avenue after Edmonton Trail NE at the Mailbox
9	8:35 AM	Hillhurst School, Eastbound 8 Avenue after 14 Street NW
10	8:48 AM	Queen Elizabeth Jr High School, Eastbound 6 Avenue after 18 Street NW

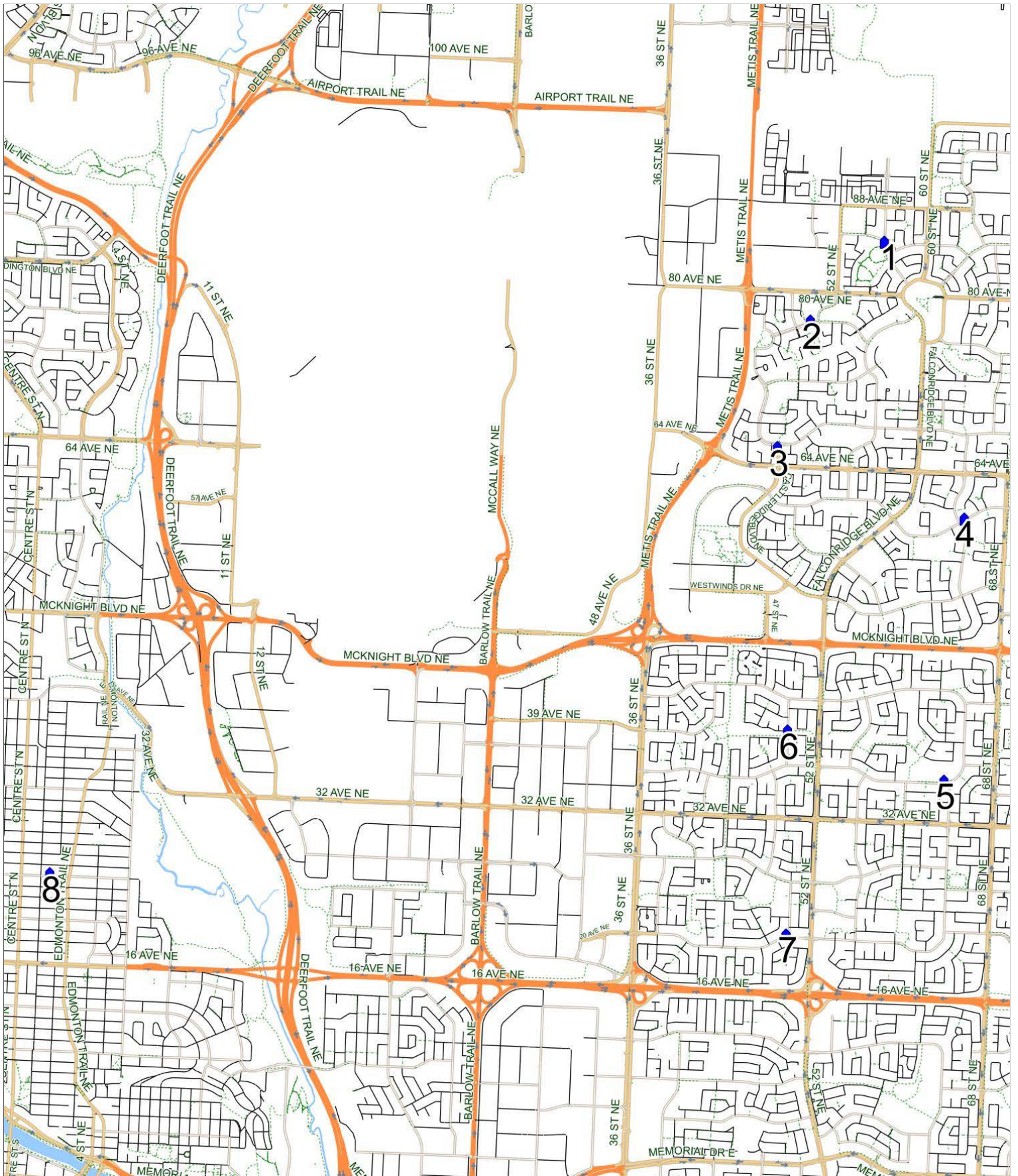

Hillhurst/Queen Elizabeth I PM (MTWR)

Operator: Southland - McKnight Yard (403) 205-6688

Eff: 2019-09-03

Description: Saddle Ridge, Martindale, Coral Springs, Temple, Whitehorn, Rundle, Mount Pleasant

Instructions: Do not use 7 Ave NW in front of school when leaving at anytime.

#	Time	Description
1	3:30 PM	Hillhurst School, Eastbound 8 Avenue after 14 Street NW
2	3:43 PM	Queen Elizabeth Jr High School, Eastbound 6 Avenue after 18 Street NW
3	3:54 PM	Westbound 24 Avenue after Edmonton Trail NE at the Mailbox
4	4:07 PM	Eastbound Rundlehorn Drive after 50 Street NE at the CT Stop
5	4:14 PM	Northbound 49 Street before Whiteridge Way NE at the pathway
6	4:21 PM	Eastbound Temple Drive (south arm) after 64 Street NE at the CT Stop
7	4:27 PM	Westbound Falshire Drive after 68 Street NE at the CT Stop
8	4:35 PM	Northbound Martindale Gate after 64 Avenue NE at the CT Stop
9	4:40 PM	Eastbound Martindale Blvd after Marthas Close NE at the CT Stop
10	4:43 PM	Northbound Saddleridge Drive NE after Saddleback Road NE at the CT Stop

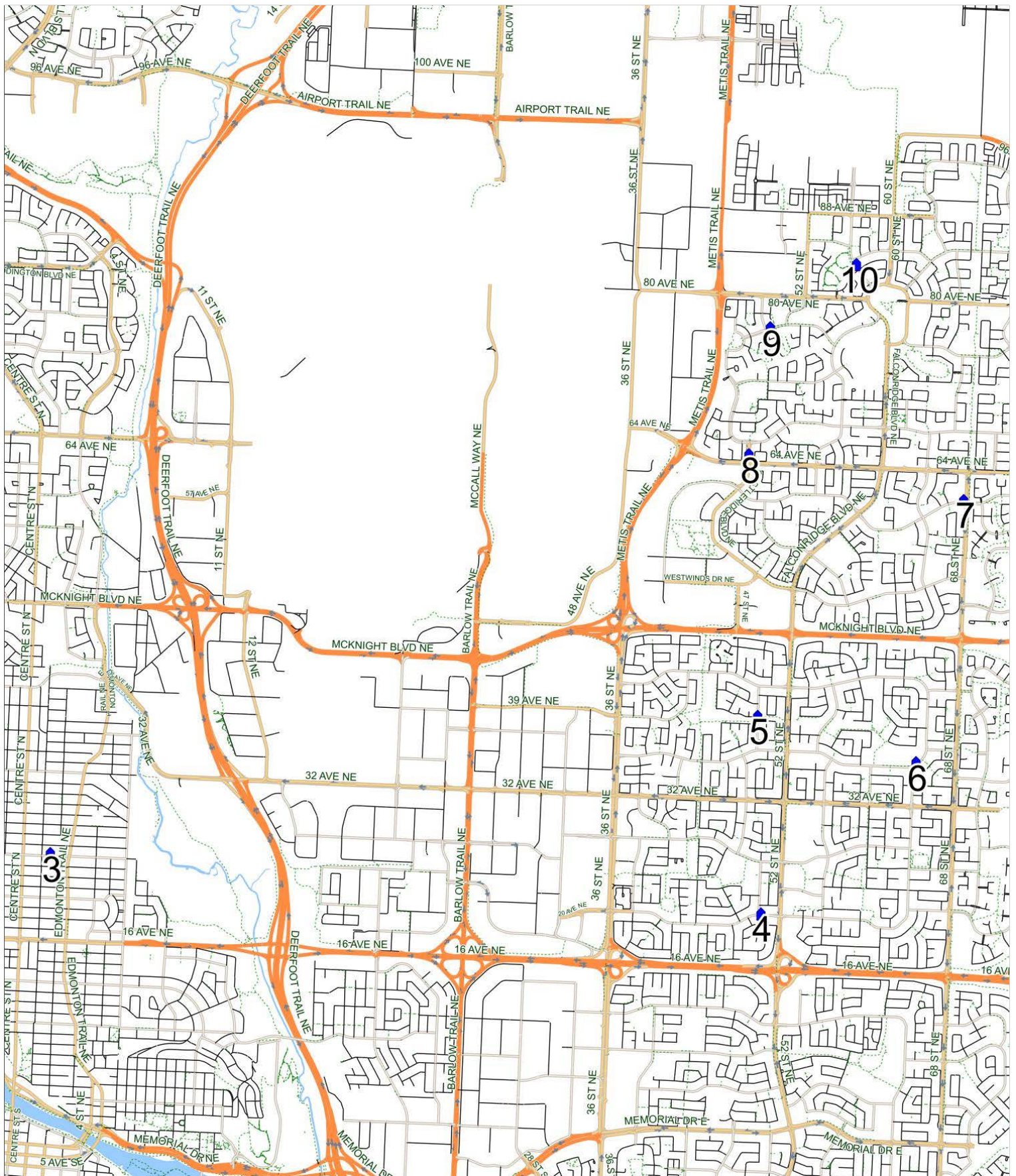

Hillhurst/Queen Elizabeth I PM (F)

Operator: Southland - McKnight Yard (403) 205-6688

Eff: 2019-09-03

Description: Saddle Ridge, Martindale, Coral Springs, Temple, Whitehorn, Rundle, Mount Pleasant

Instructions: Do not use 7 Ave NW in front of school when leaving at anytime.

#	Time	Description
1	12:42 PM	Hillhurst School, Eastbound 8 Avenue after 14 Street NW
2	12:57 PM	Queen Elizabeth Jr High School, Eastbound 6 Avenue after 18 Street NW
3	1:08 PM	Westbound 24 Avenue after Edmonton Trail NE at the Mailbox
4	1:21 PM	Eastbound Rundlehorn Drive after 50 Street NE at the CT Stop
5	1:28 PM	Northbound 49 Street before Whiteridge Way NE at the pathway
6	1:35 PM	Eastbound Temple Drive (south arm) after 64 Street NE at the CT Stop
7	1:41 PM	Westbound Falshire Drive after 68 Street NE at the CT Stop
8	1:49 PM	Northbound Martindale Gate after 64 Avenue NE at the CT Stop
9	1:53 PM	Eastbound Martindale Blvd after Marthas Close NE at the CT Stop
10	2:01 PM	Northbound Saddleridge Drive NE after Saddleback Road NE at the CT Stop

