

Samuel W. Shaw D AM

Operator: Southland - Ogden Yard (403) 253-9323
Description: Bridlewood

Eff: 2019-09-03

#	Time	Description
1	8:54 AM	Eastbound Bridlewood Avenue after Bridleridge Way SW at green space
2	9:00 AM	Samuel W. Shaw School, Northbound Shawinigan Drive SW

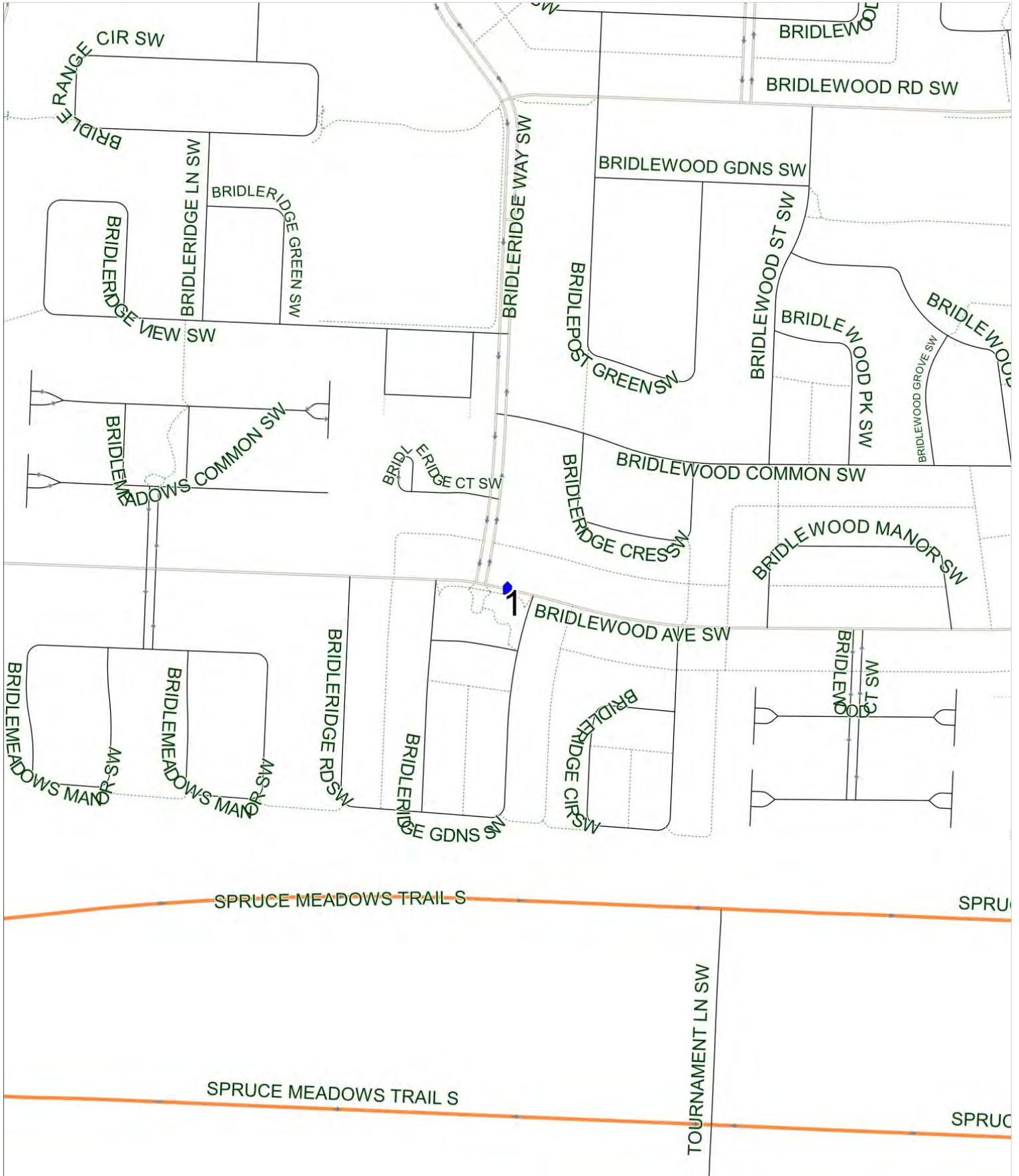

Evergreen A/Samuel W . Shaw D PM (MTWR)

Operator: Southland - Ogden Yard (403) 253-9323
 Description: Home Area, Bridlewood

Eff: 2019-09-03

#	Time	Description
1	3:25 PM	Evergreen School, Southbound Everstone Drive SW
2	3:30 PM	Westbound Evergreen Drive after Evergreen Street SW at CT Stop
3	3:50 PM	Samuel W. Shaw School, Northbound Shawinigan Drive SW
4	3:58 PM	Northbound Everglade Way after Everglade Link SW at green space
5	4:04 PM	Southbound Everridge Drive after Everwoods Gate SW at CT Stop
6	4:08 PM	Southbound Everridge Drive after Everglen Road SW at green space
7	4:12 PM	Southbound 24 Street after Eversyde Avenue SW at green space
8	4:17 PM	Eastbound Bridlewood Avenue after Bridleridge Way SW at green space

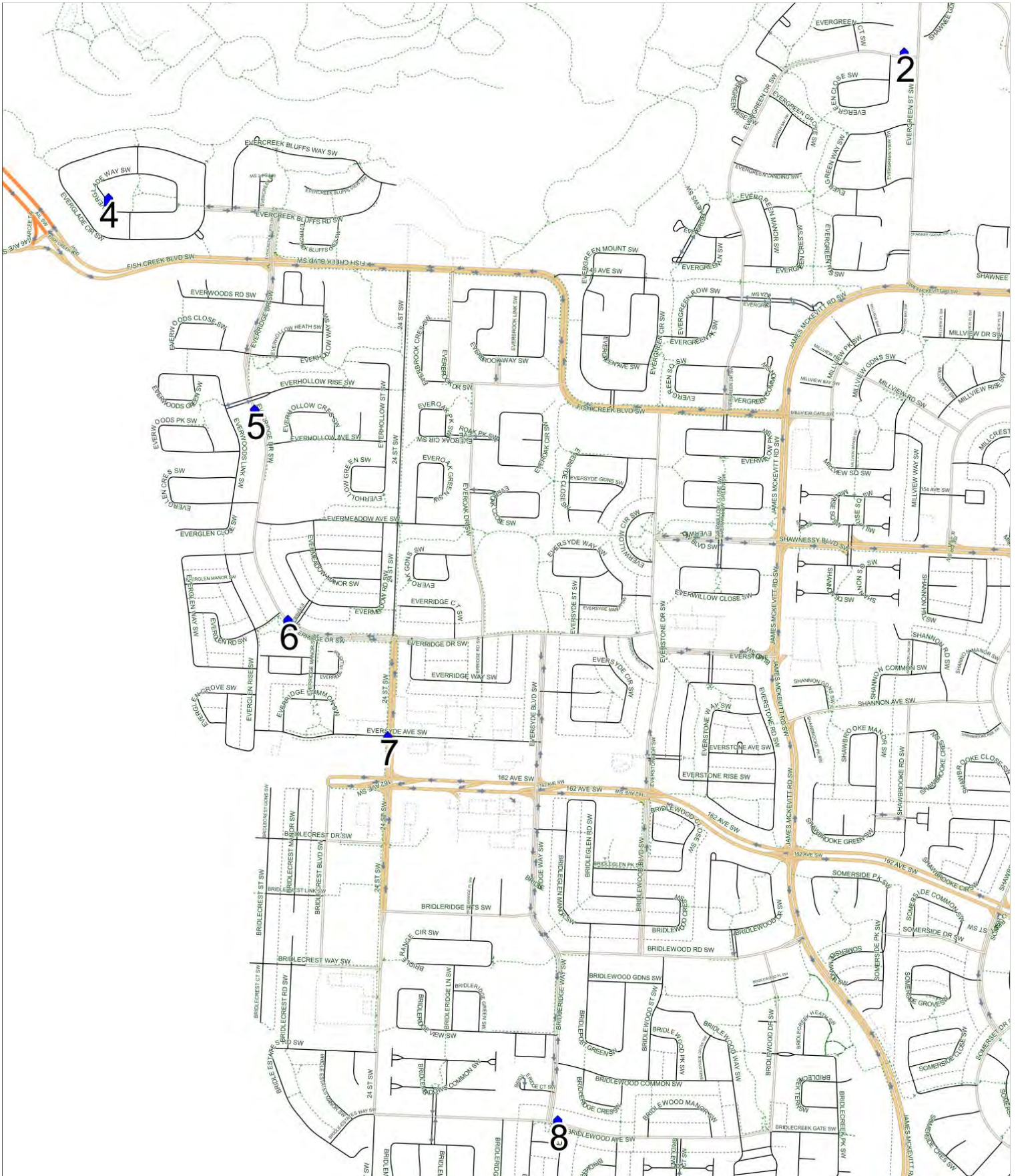

Samuel W. Shaw D PM (F)

Operator: Southland - Ogden Yard (403) 253-9323
Description: Bridlewood

Eff: 2019-09-03

#	Time	Description
1	1:30 PM	Samuel W. Shaw School, Northbound Shawinigan Drive SW
2	1:37 PM	Eastbound Bridlewood Avenue after Bridleridge Way SW at green space

