



Northwest and North Central French Immersion Programs 5-year Enrolment Projections By Scenario

June 2018

learning | **as unique** | as every student



**Calgary Board
of Education**

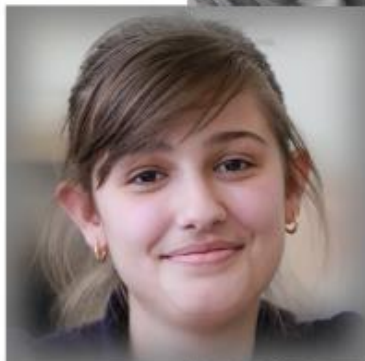

Scenario A – Projection Charts

learning | **as unique** | as every student



**Calgary Board
of Education**

Scenario A – Banff Trail School

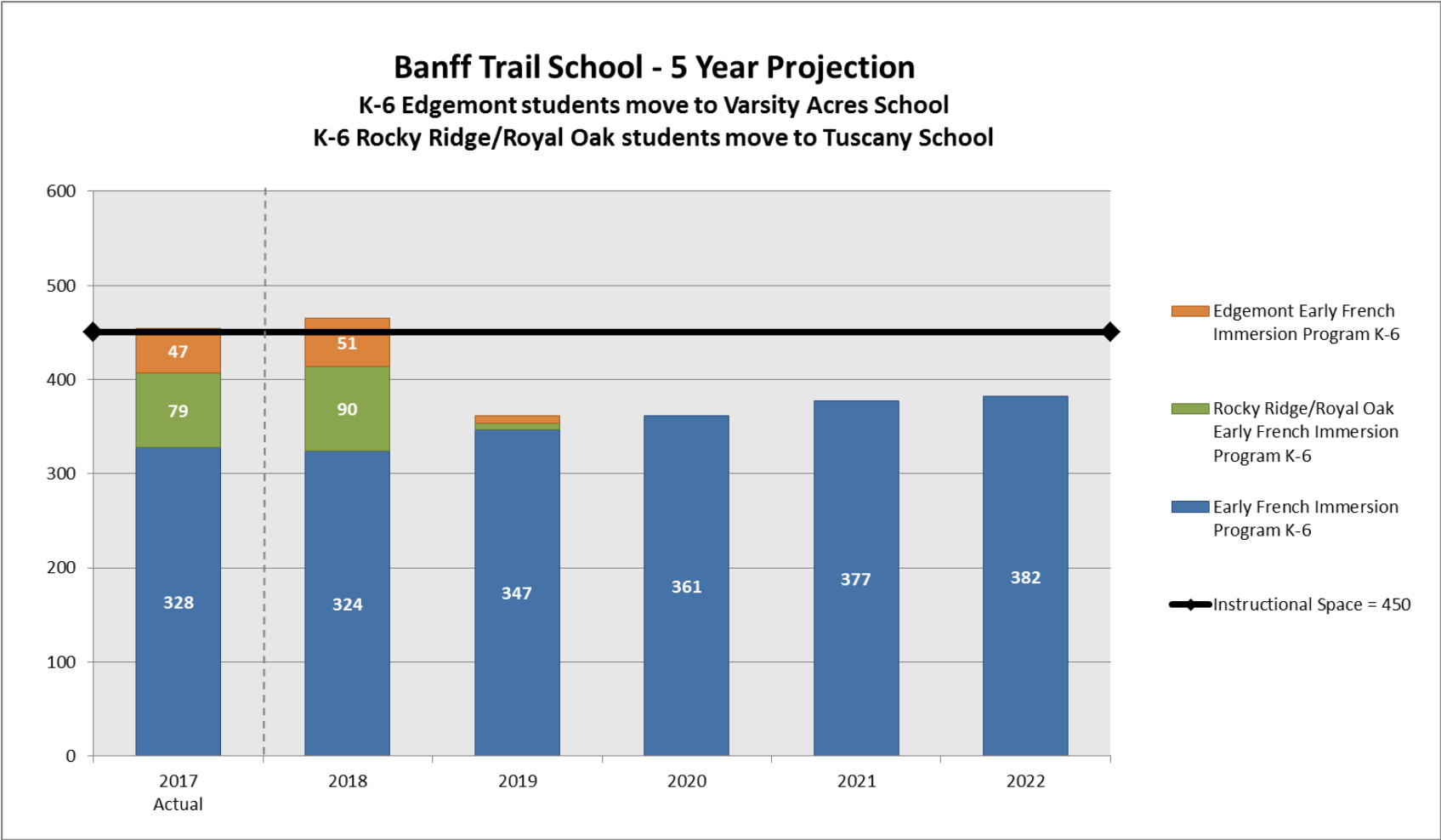

Note: Projection assumes Edgemont will phase out to Varsity Acres School with most Grade 6s remaining in 2019.
 Note: Projection assumes Rocky Ridge/Royal Oak will phase out to Tuscany School with most Grade 6s remaining in 2019.

Scenario A – Eric Harvie School

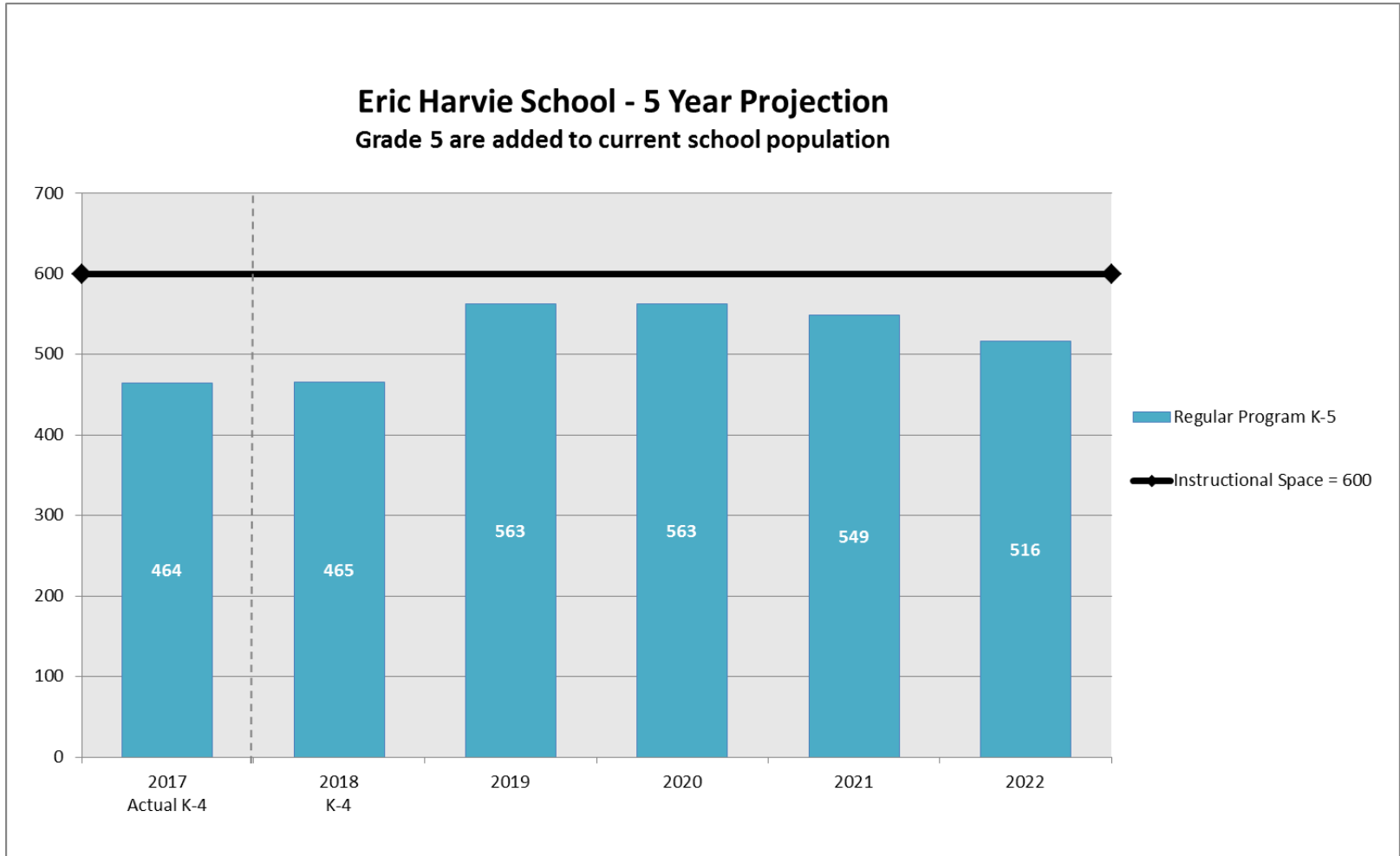

Note: Projection assumes Eric Harvie School will expand to include Grade 5 in 2019.

Scenario A – Hidden Valley School

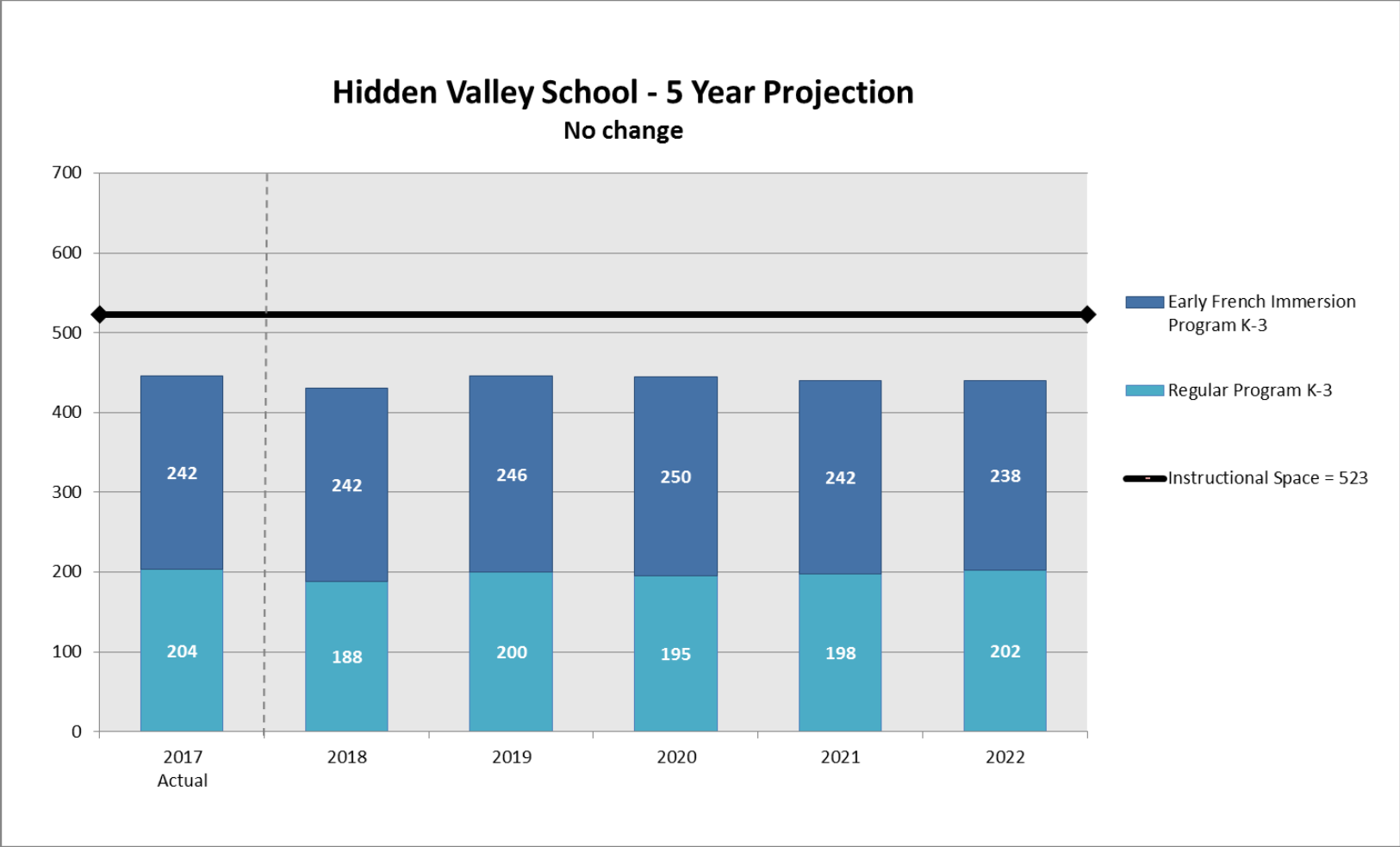

Scenario A – King George School

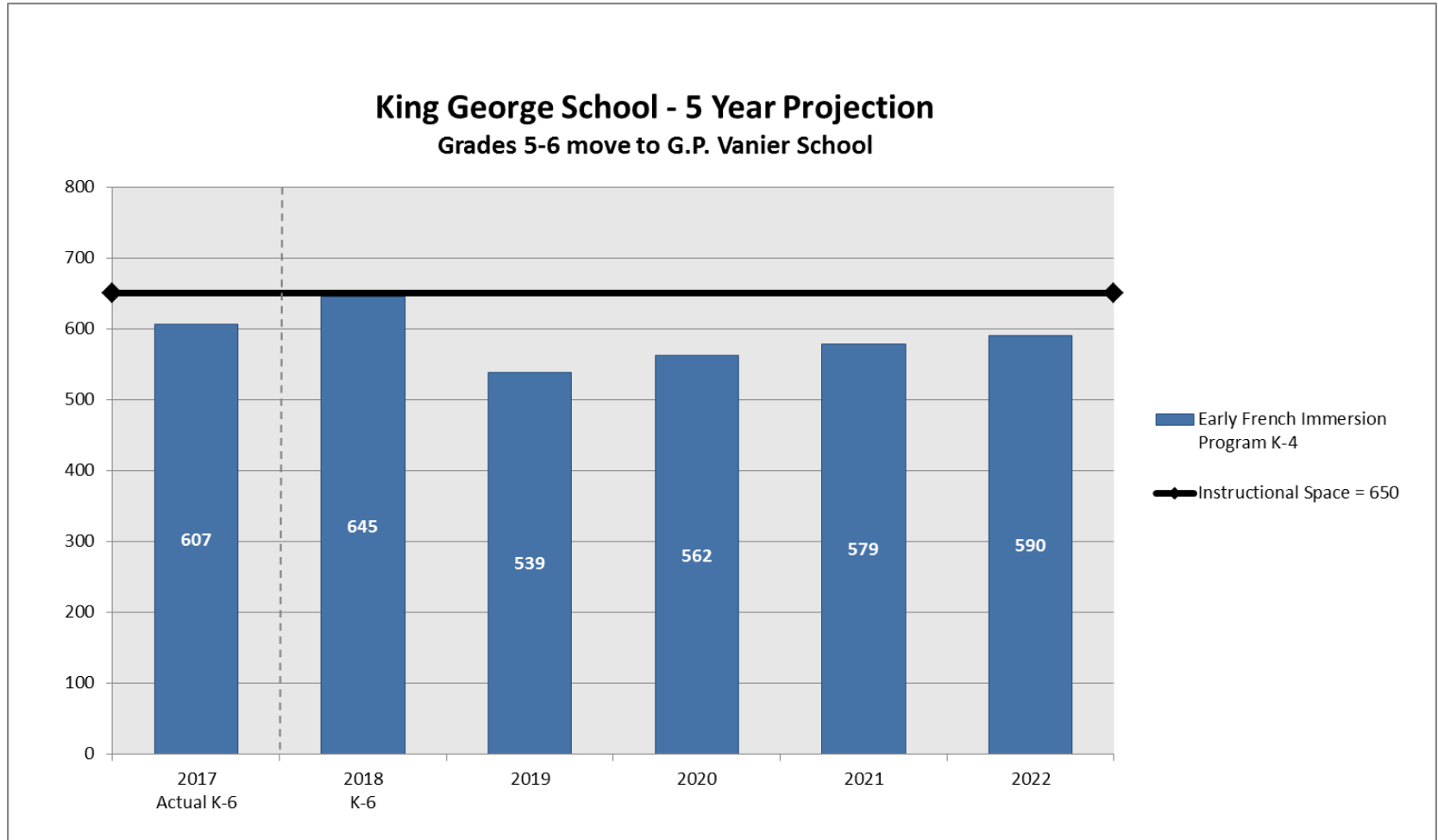

Note: Projection assumes grade 5-6 students will move to G.P. Vanier School in 2019.

Scenario A – Tuscany School

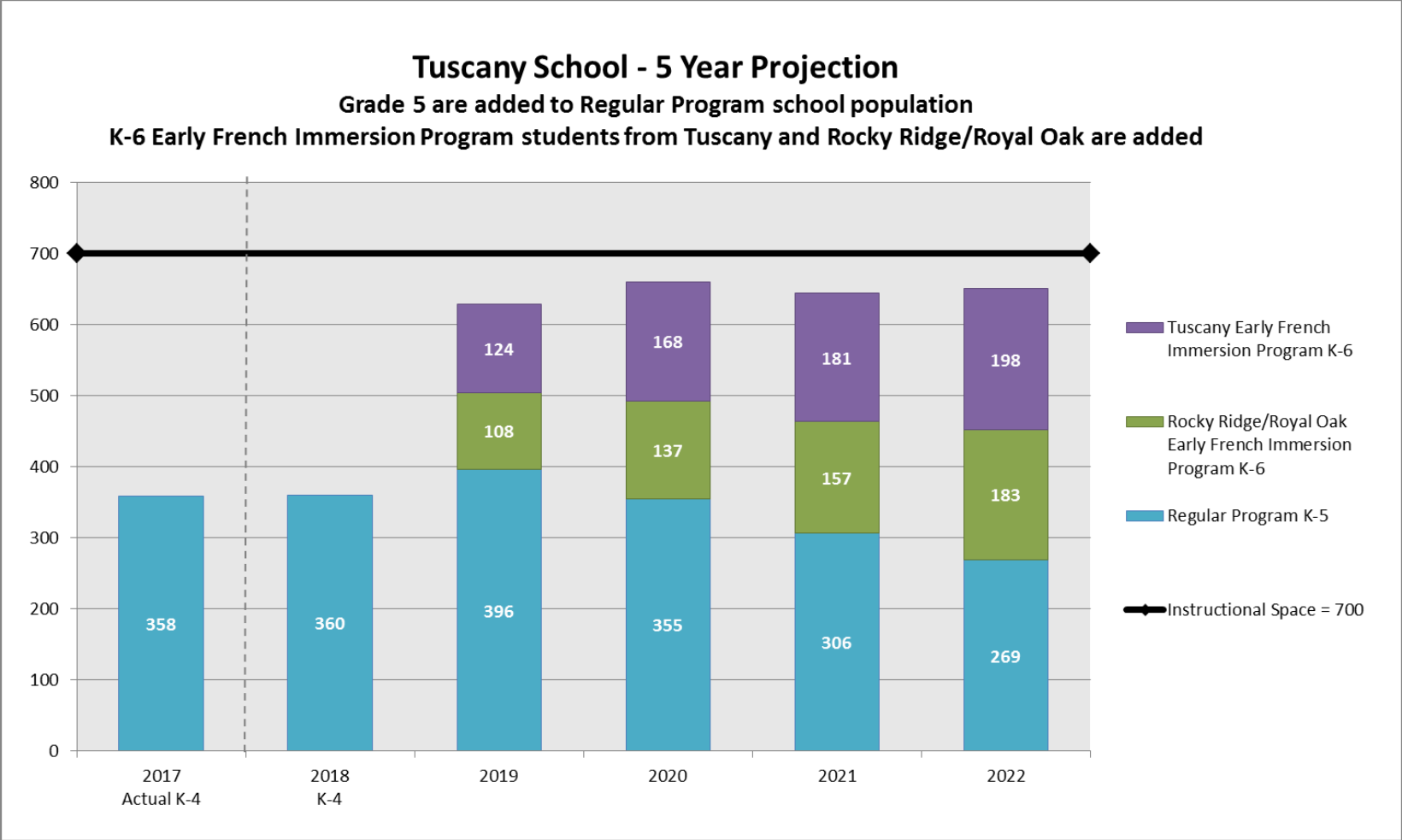

Note: Projection assumes Tuscany School will expand to include Grade 5 in 2019.

Note: Projection assumes K-6 Early French Immersion Program from Tuscany and Rocky Ridge/Royal Oak communities will be redesignated to Tuscany School in 2019.

Note: Projection assumes most Grade 6s Early French Immersion Program students from Tuscany and Rocky Ridge/Royal Oak will remain at Varsity Acres School and Banff Trail School in 2019.

Scenario A – Varsity Acres School

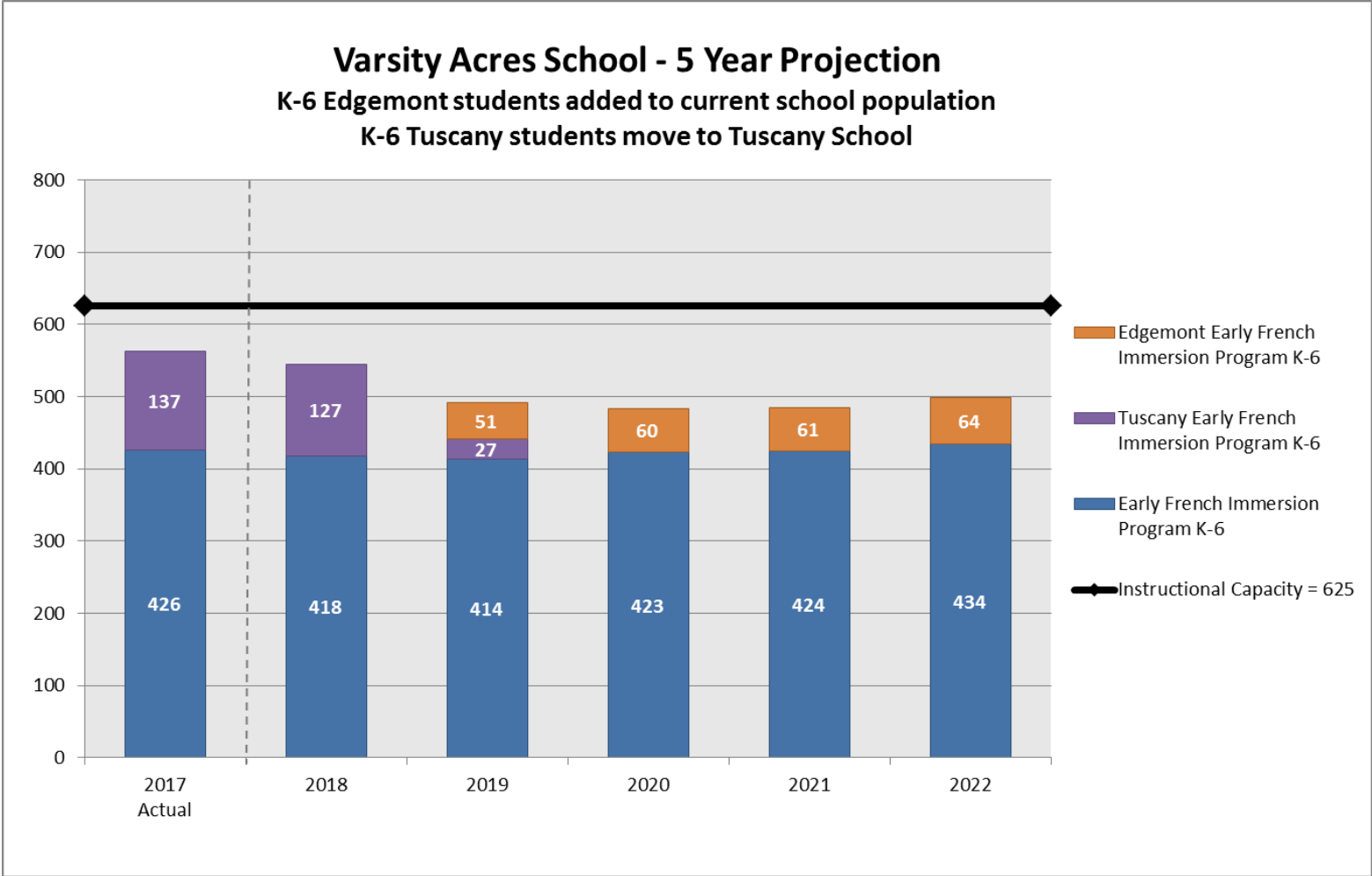

Note: Projection assumes K-6 Early French Immersion Program students from Edgemont community will be redesignated to Varsity Acres School in 2019.

Note: Projection assumes most Grade 6s Early French Immersion Program students from Edgemont will remain at Banff Trail School in 2019.

Note: Projection assumes Tuscany will phase out to Tuscany School with most Grade 6s remaining in 2019.

Scenario A – Branton School

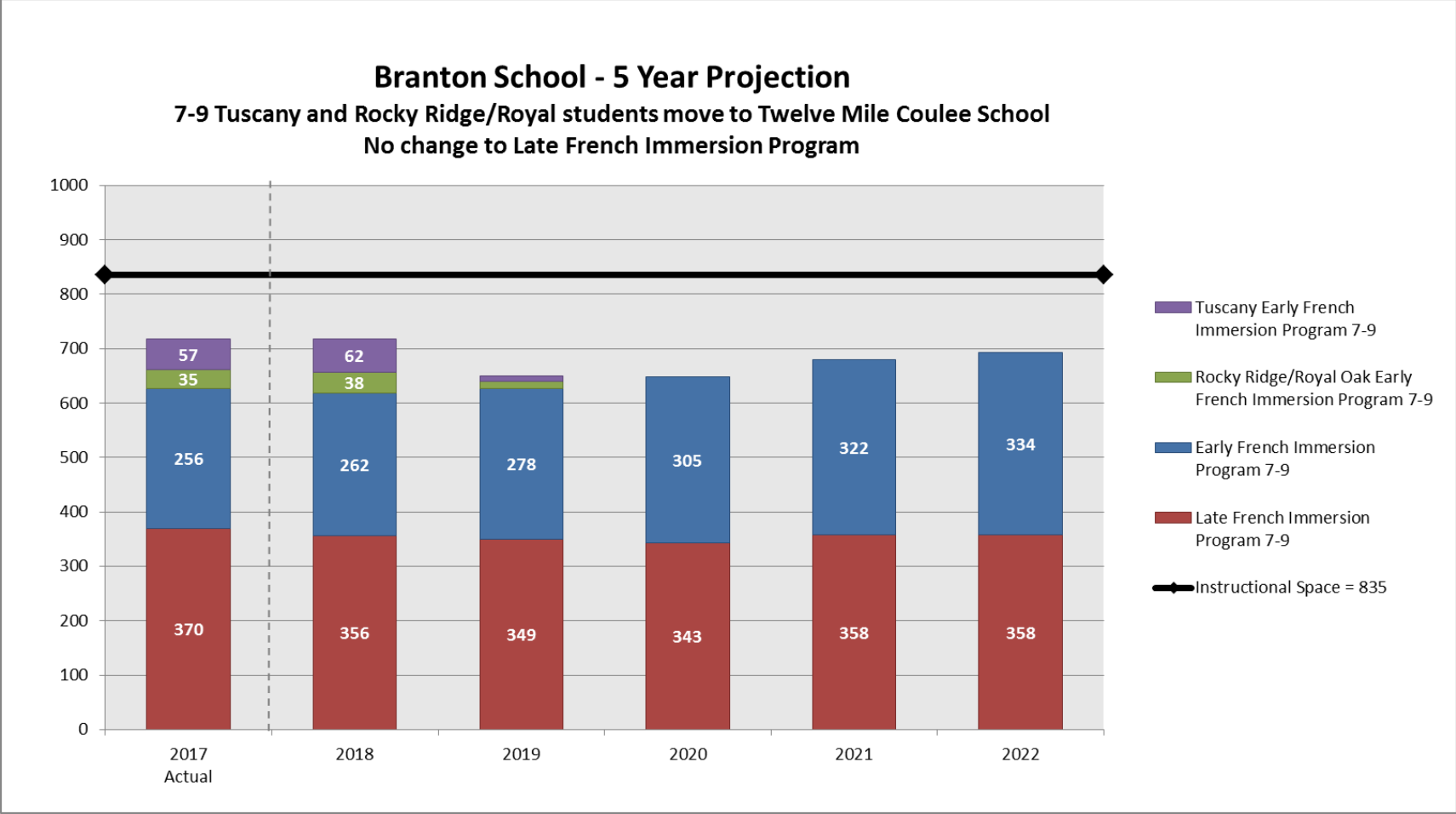

Note: Projection assumes Tuscany and Rocky Ridge/Royal Oak will phase out to Twelve Mile Coulee School with most Grade 9s remaining in 2019.

Scenario A – F.E. Osborne School

F.E. Osborne School - 5 Year Projection
No change

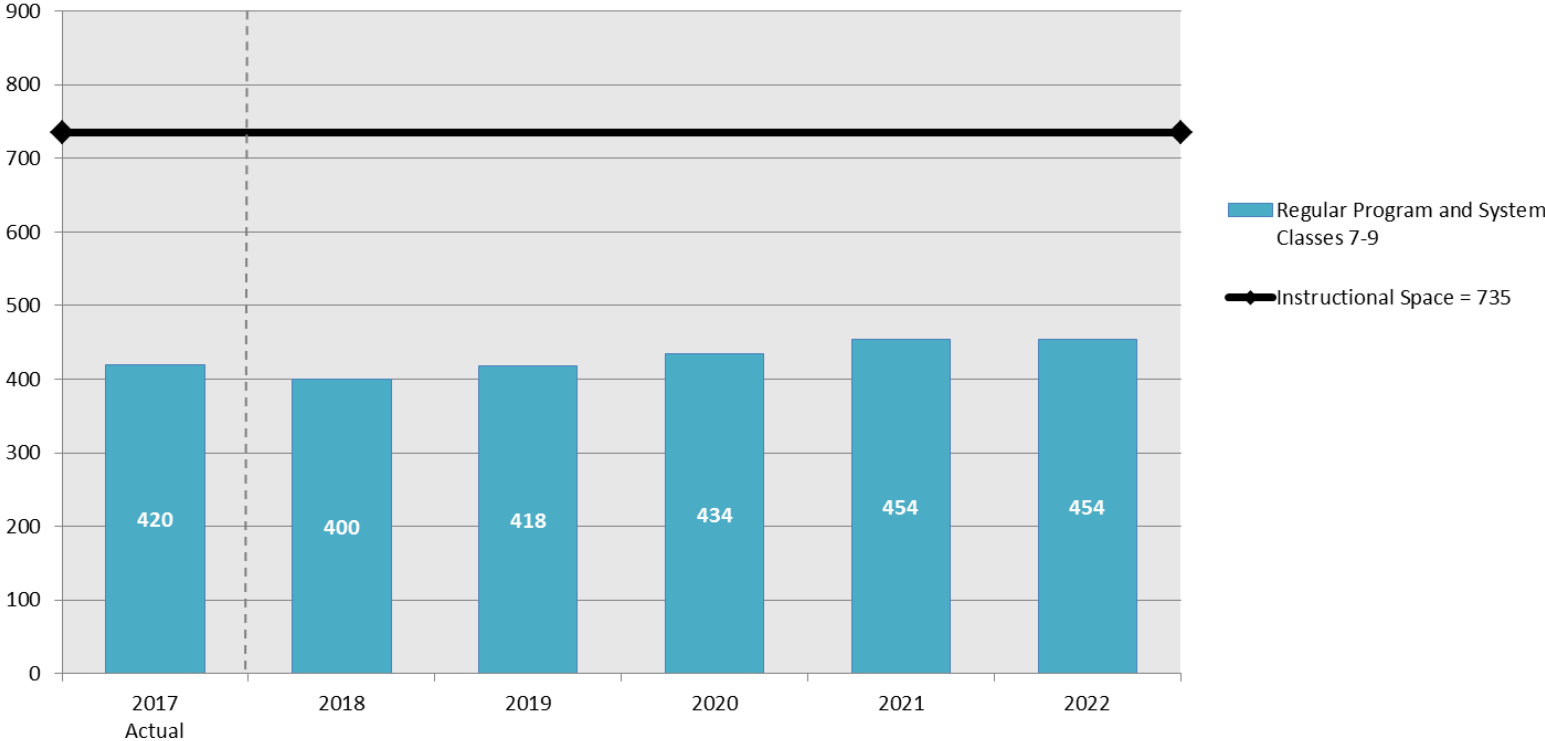

Scenario A – Georges P. Vanier School

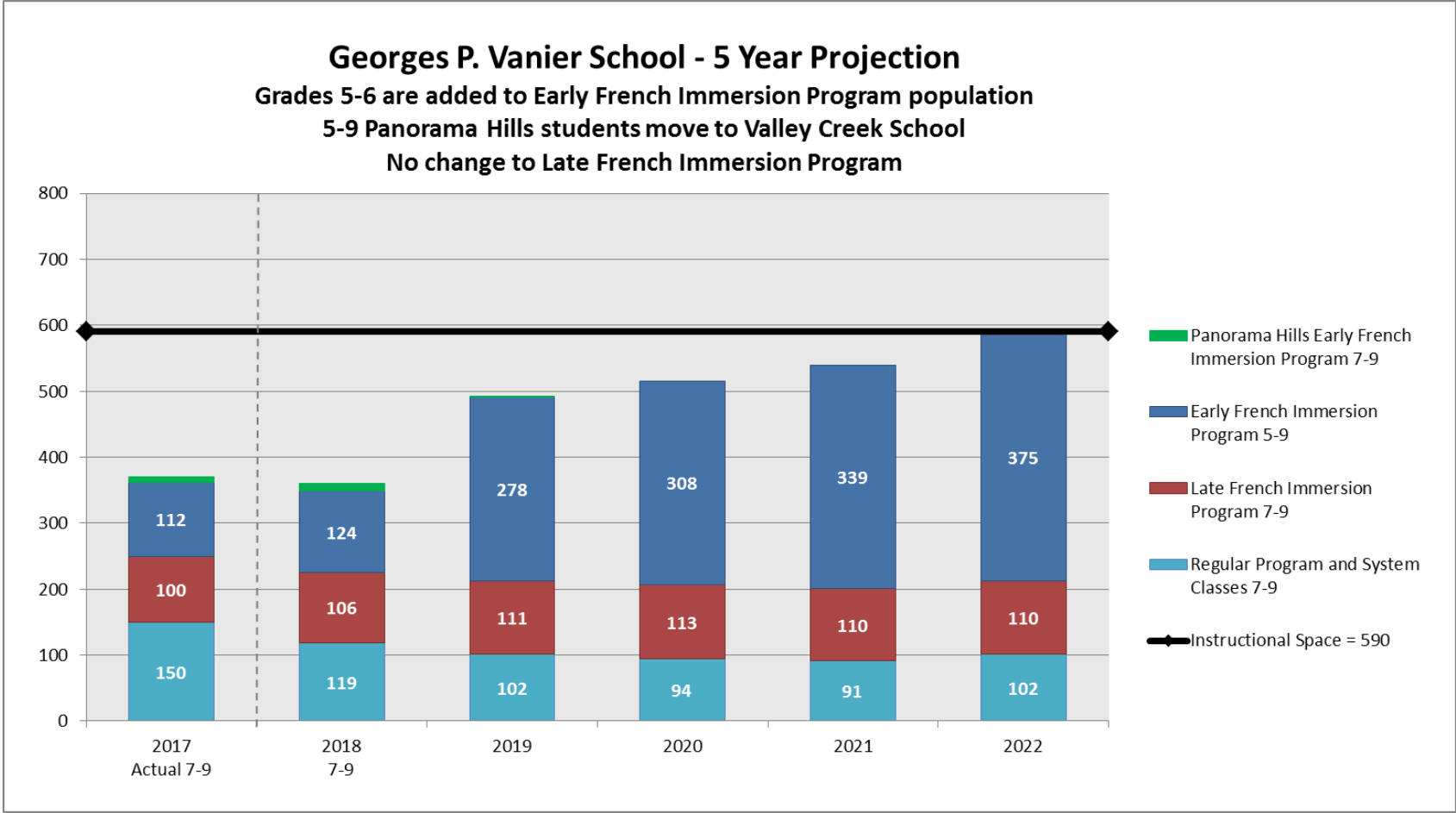

Note: Projection assumes G.P. Vanier School will expand to include Grade 5 and 6 in 2019.
 Note: Projection assumes Panorama Hills will phase out to Valley Creek School with most Grade 9s remaining in 2019.

Scenario A – Twelve Mile Coulee School

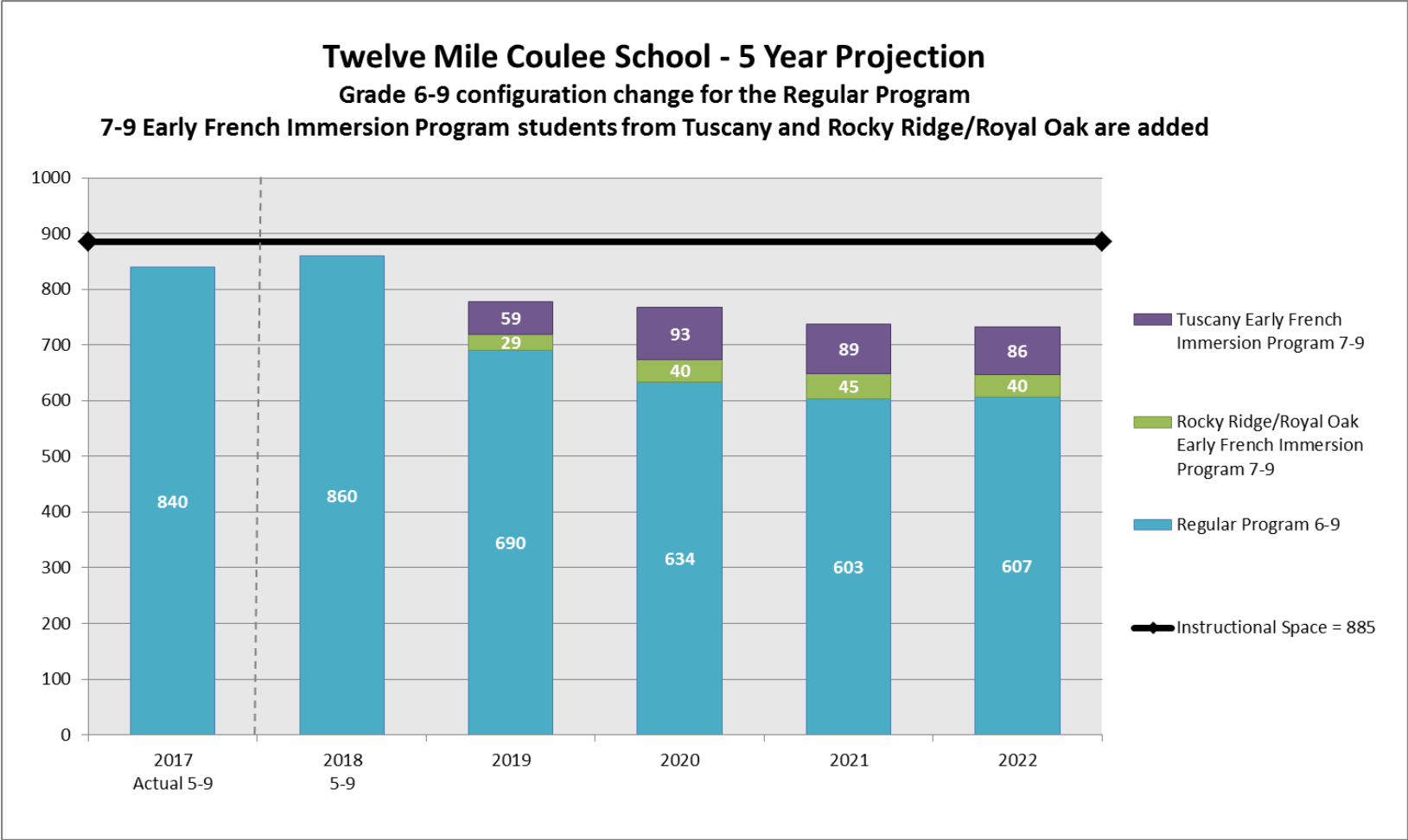

Note: Projection assumes 6-9 grade configuration change at Twelve Mile School in 2019.

Note: Projection assumes 7-9 Early French Immersion from Tuscany and Rocky Ridge/Royal Oak communities will be redesignated to Twelve Mile Coulee School in 2019.

Note: Projection assumes most Grade 9s Early French Immersion students from Tuscany and Rocky Ridge/Royal Oak will remain at Branton School in 2019.

Scenario A – Valley Creek School

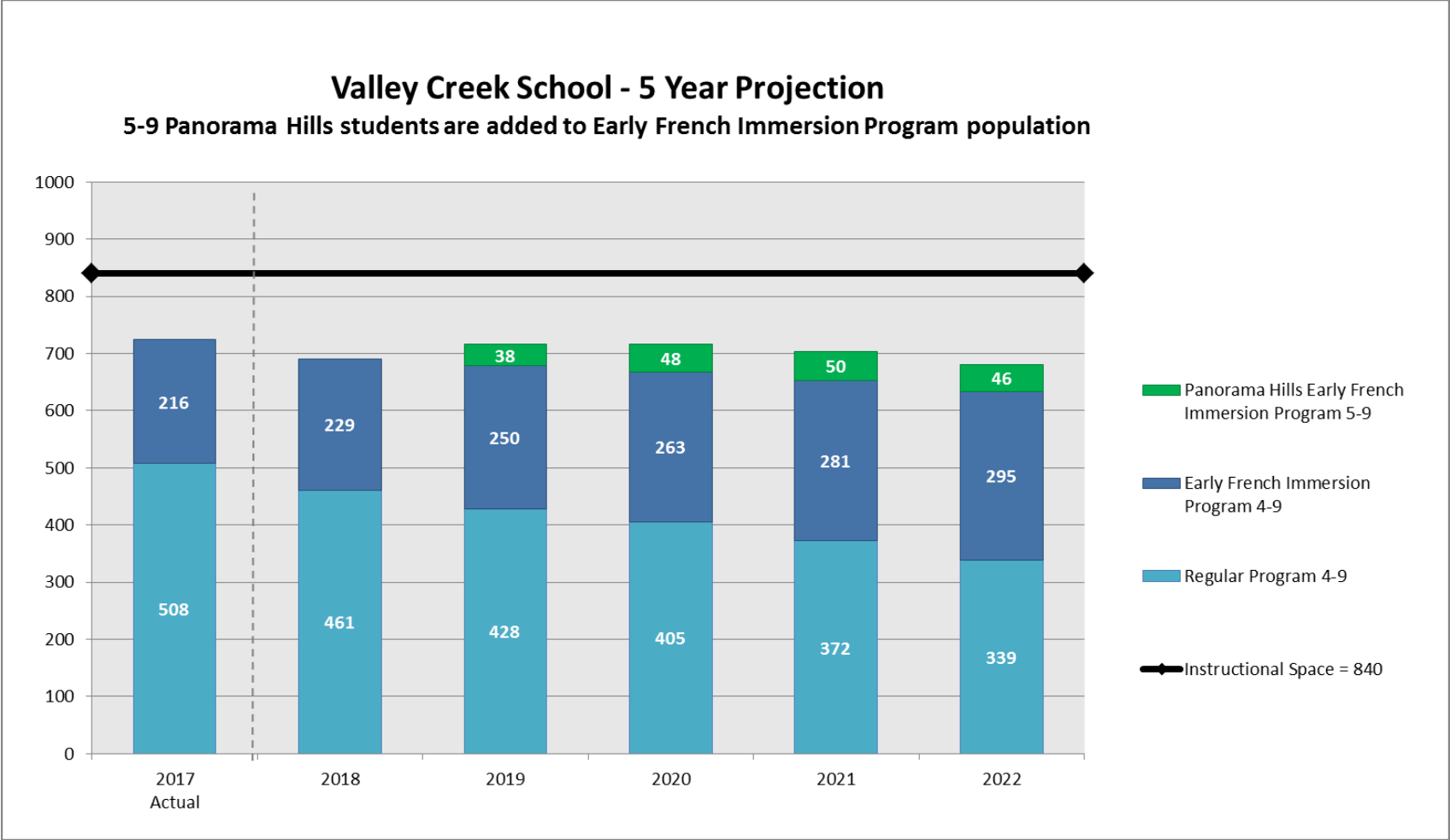

Note: Projection assumes 5-9 Early French Immersion Program from Panorama Hills community will be redesignated to Valley Creek School in 2019.
 Note: Projection assumes most Grade 9s Early French Immersion Program students from Panorama Hills will remain at G.P. Vanier School in 2019.

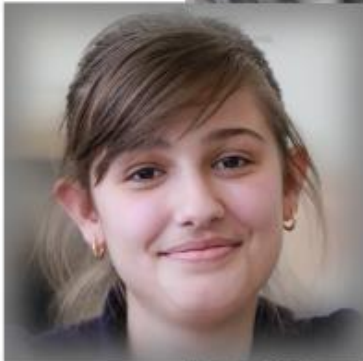

Scenario B – Projection Charts

learning | **as unique** | as every student



**Calgary Board
of Education**

Scenario B – Banff Trail School

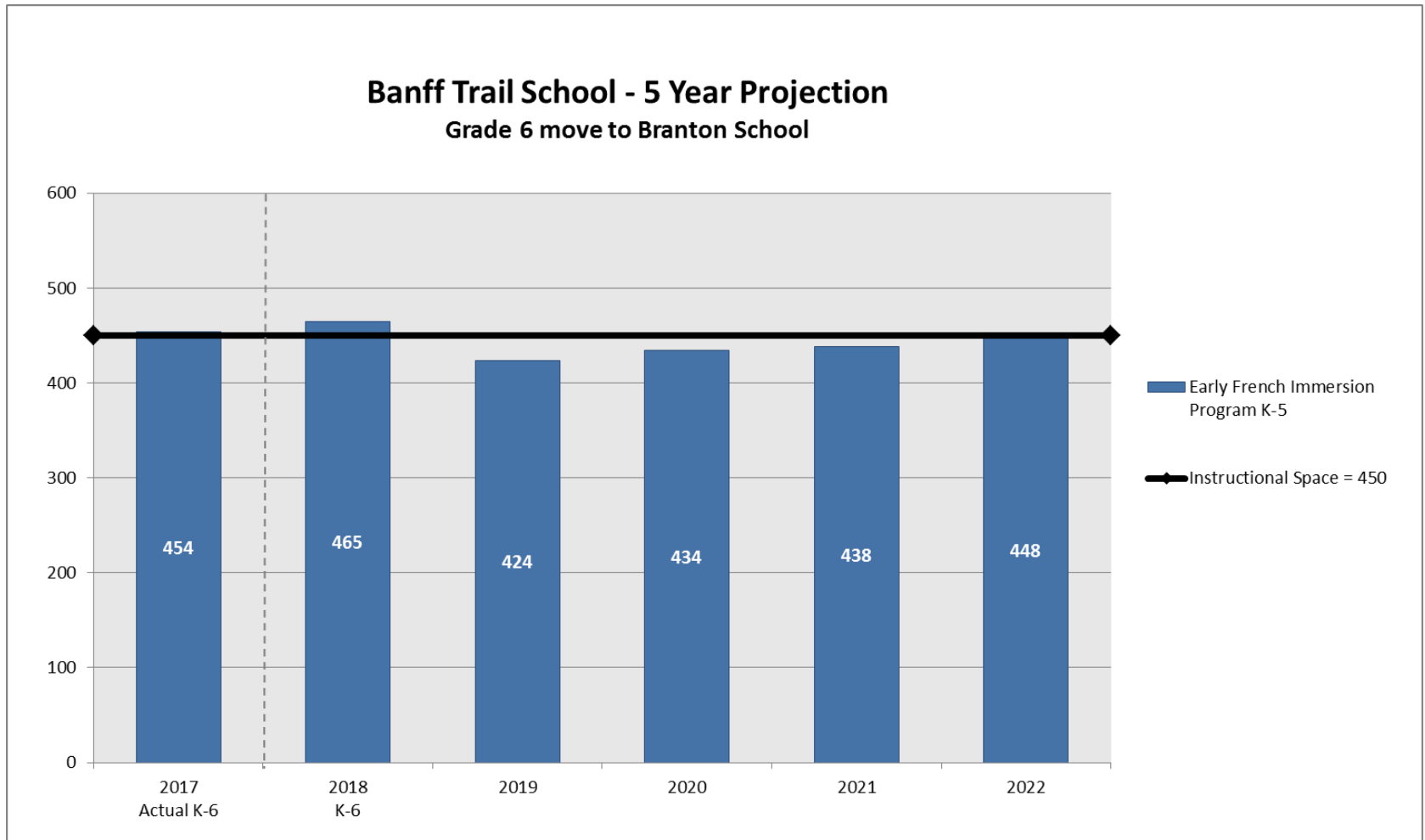

Note: Projection assumes grade 6 students will move to Branton School in 2019.

Scenario B – Eric Harvie School

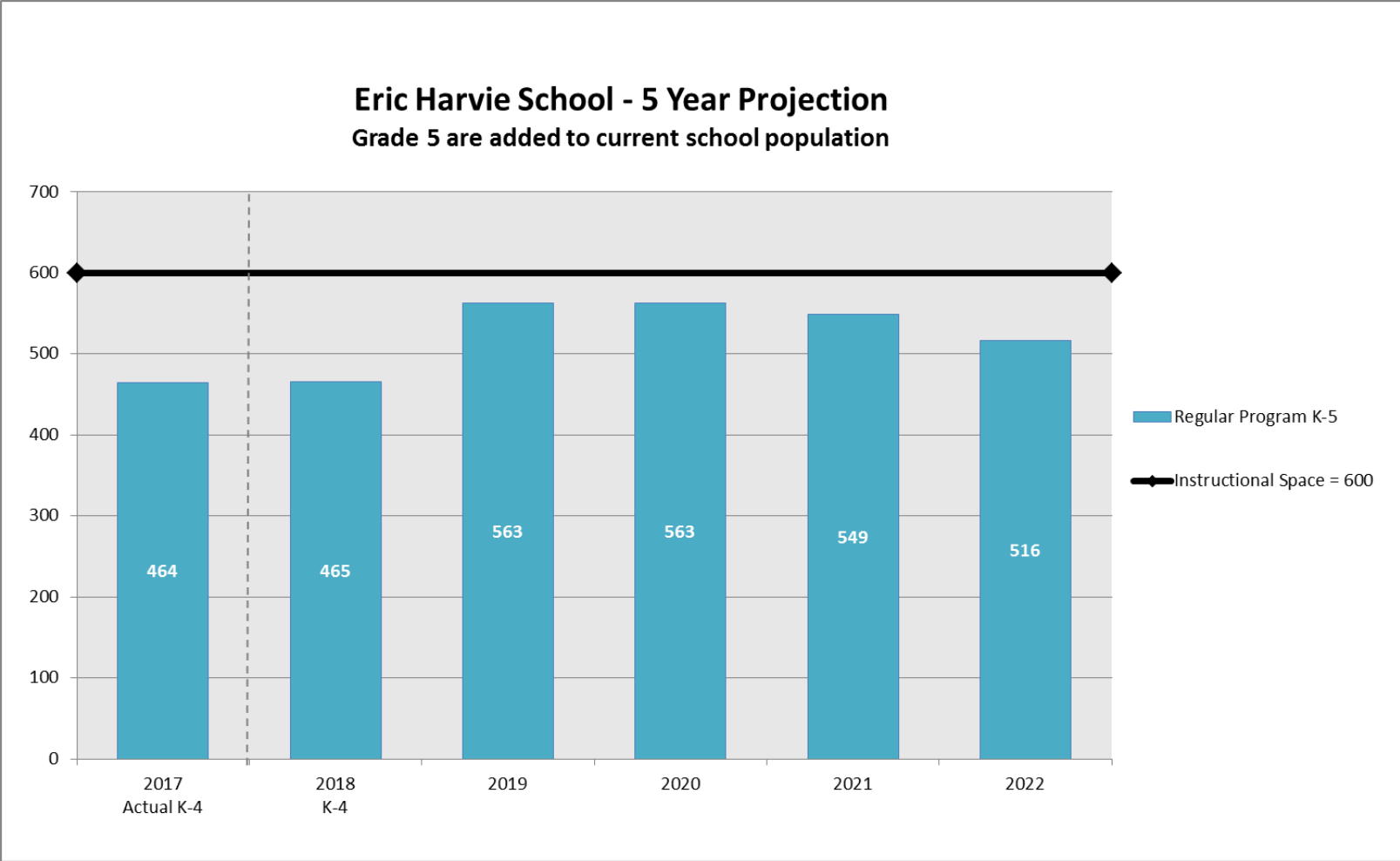

Note: Projection assumes Eric Harvie School will expand to include Grade 5 in 2019.

Scenario B – Hidden Valley School

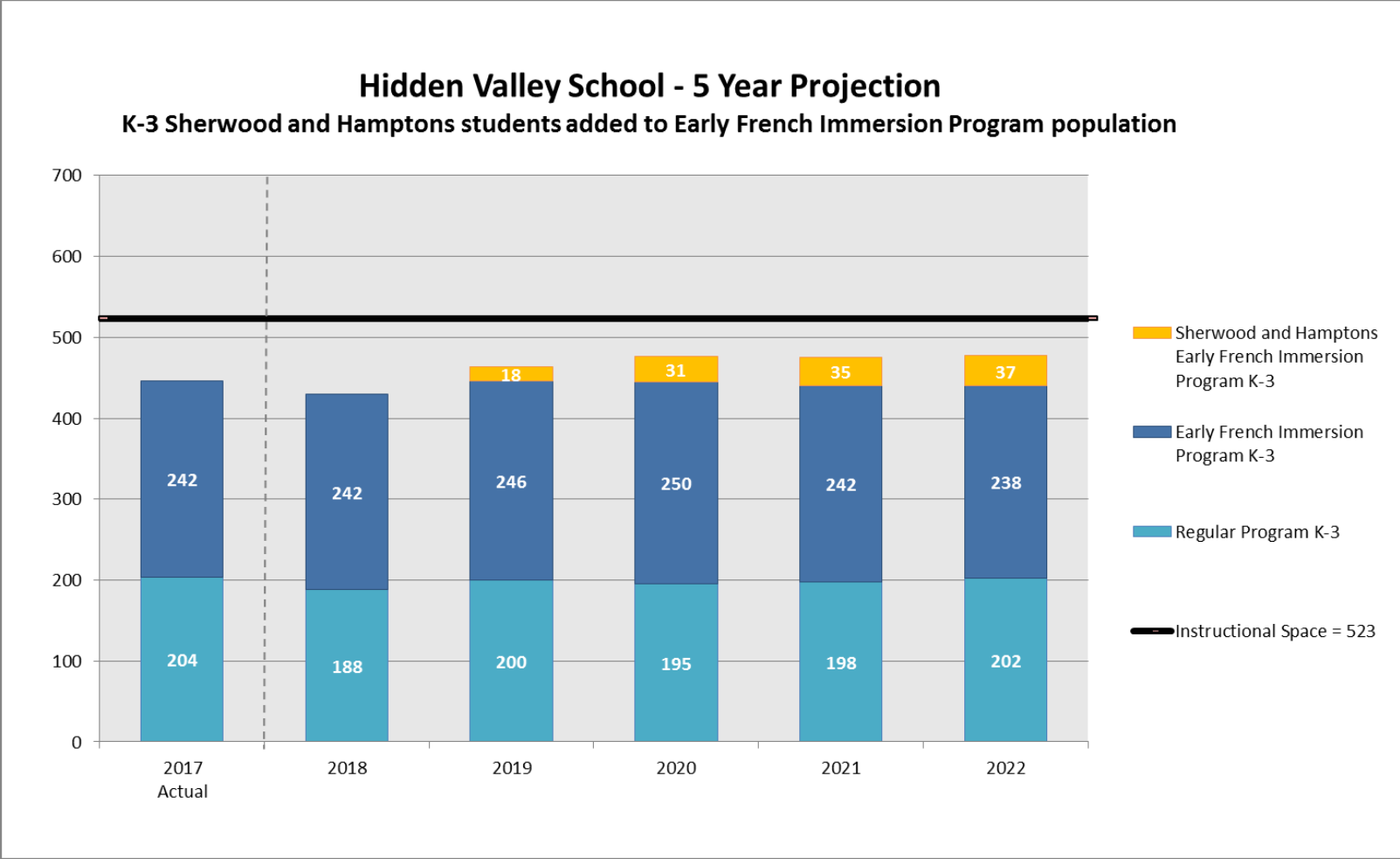

Note: Projection assumes K-3 Early French Immersion Program students from Sherwood and Hamptons communities will be redesignated to Hidden Valley School in 2019.
 Note: Projection assumes most Grade 3s Early French Immersion Program students from Sherwood and Hamptons will remain at Varsity Acres School in 2019.

Scenario B – King George School

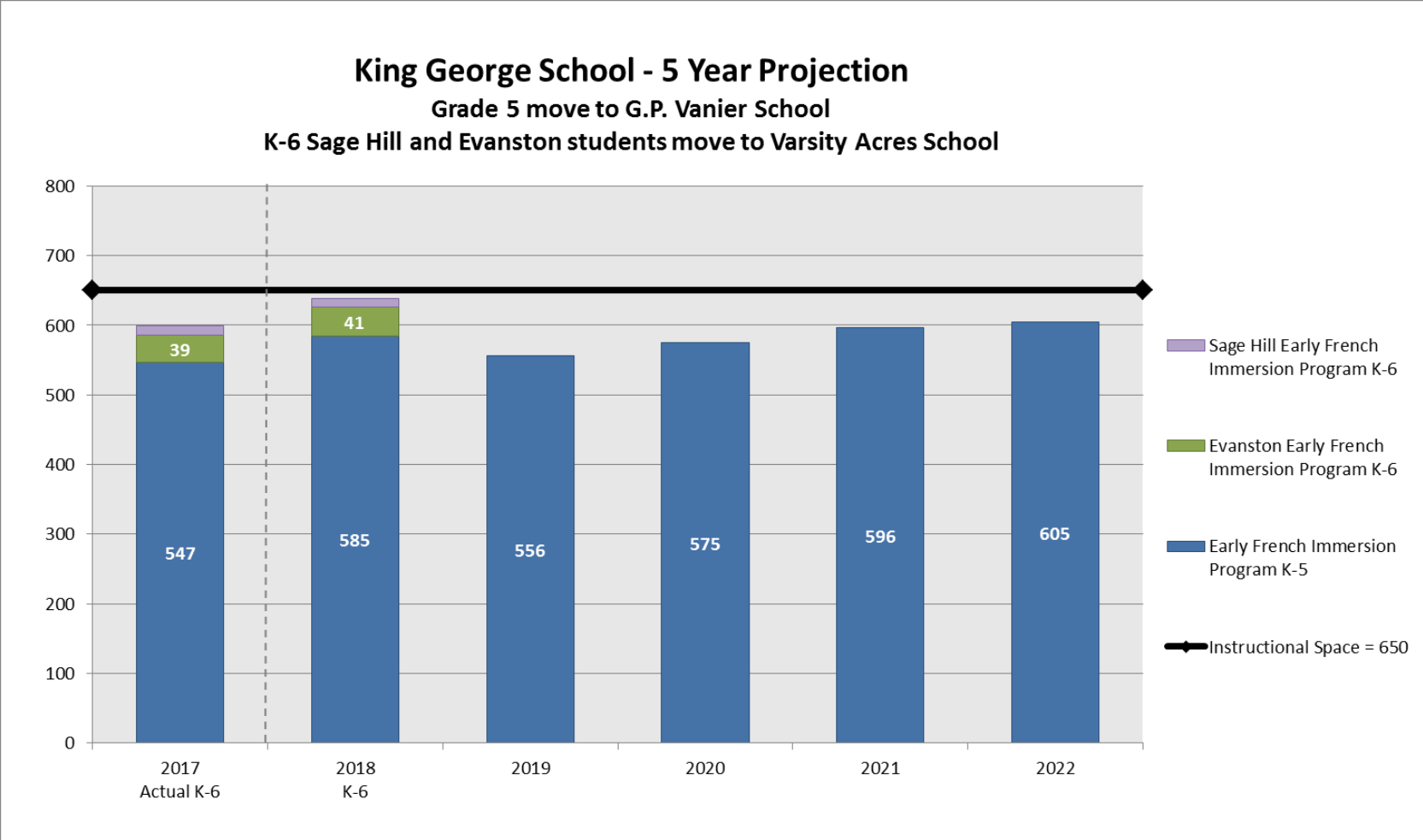

Note: Projection assumes grade 5 students will move to G.P. Vanier School in 2019.

Note: Projection assumes K-6 Early French Immersion Program students from Sage Hill and Evanston communities will be redesignated to Varsity Acres School in 2019.

Note: Projection assumes no Early French Immersion Program students from Sage Hill and Evanston communities will remain at King George School in 2019.

Scenario B – Tuscany School

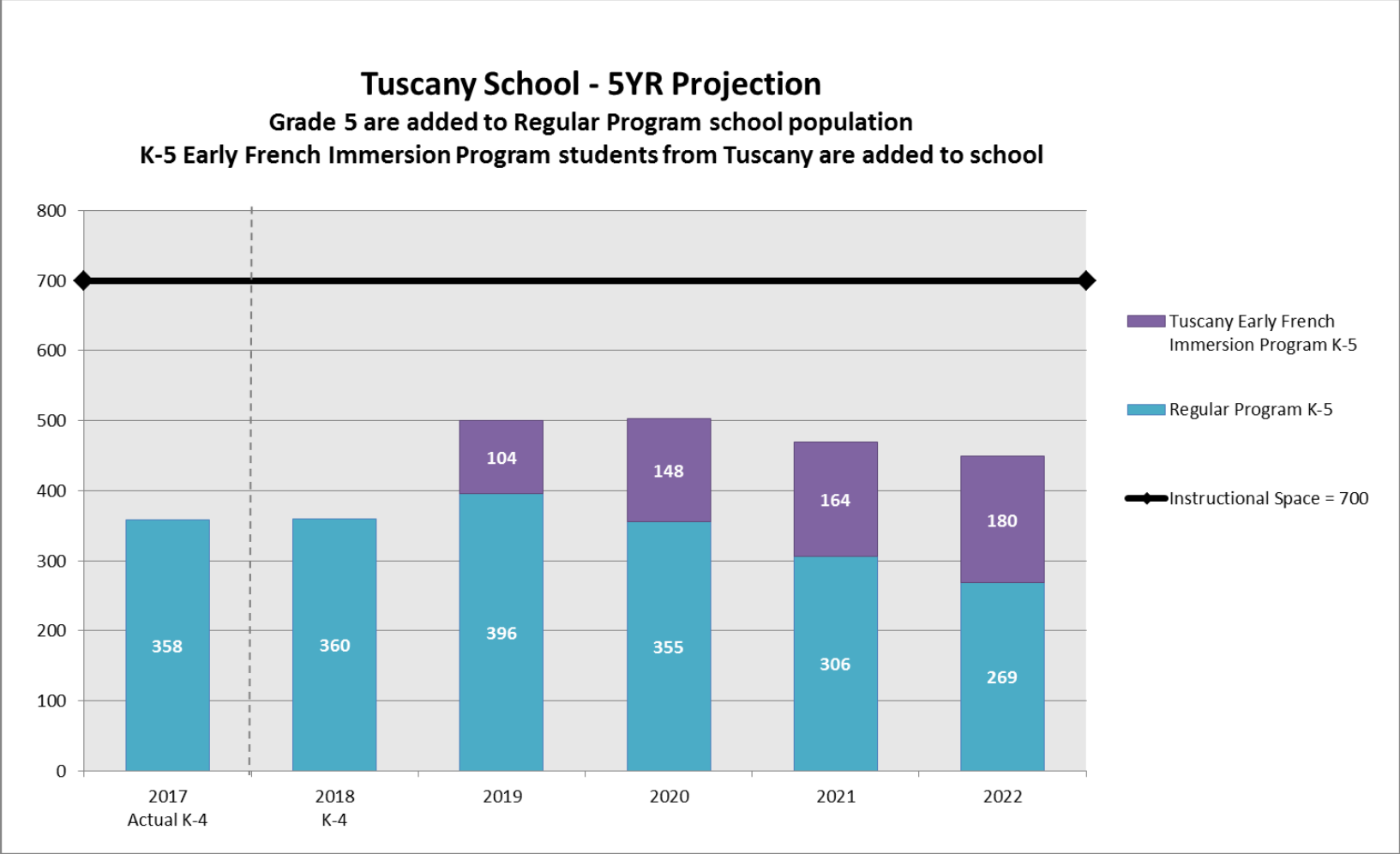

Note: Projection assumes Tuscany School will expand to include Grade 5 in 2019.
 Note: Projection assumes K-5 Early French Immersion Program from Tuscany community will be redesignated to Tuscany School in 2019.
 Note: Projection assumes most Grade 6s Early French Immersion Program students from Tuscany will remain at Varsity Acres School in 2019.

Scenario B – Varsity Acres School

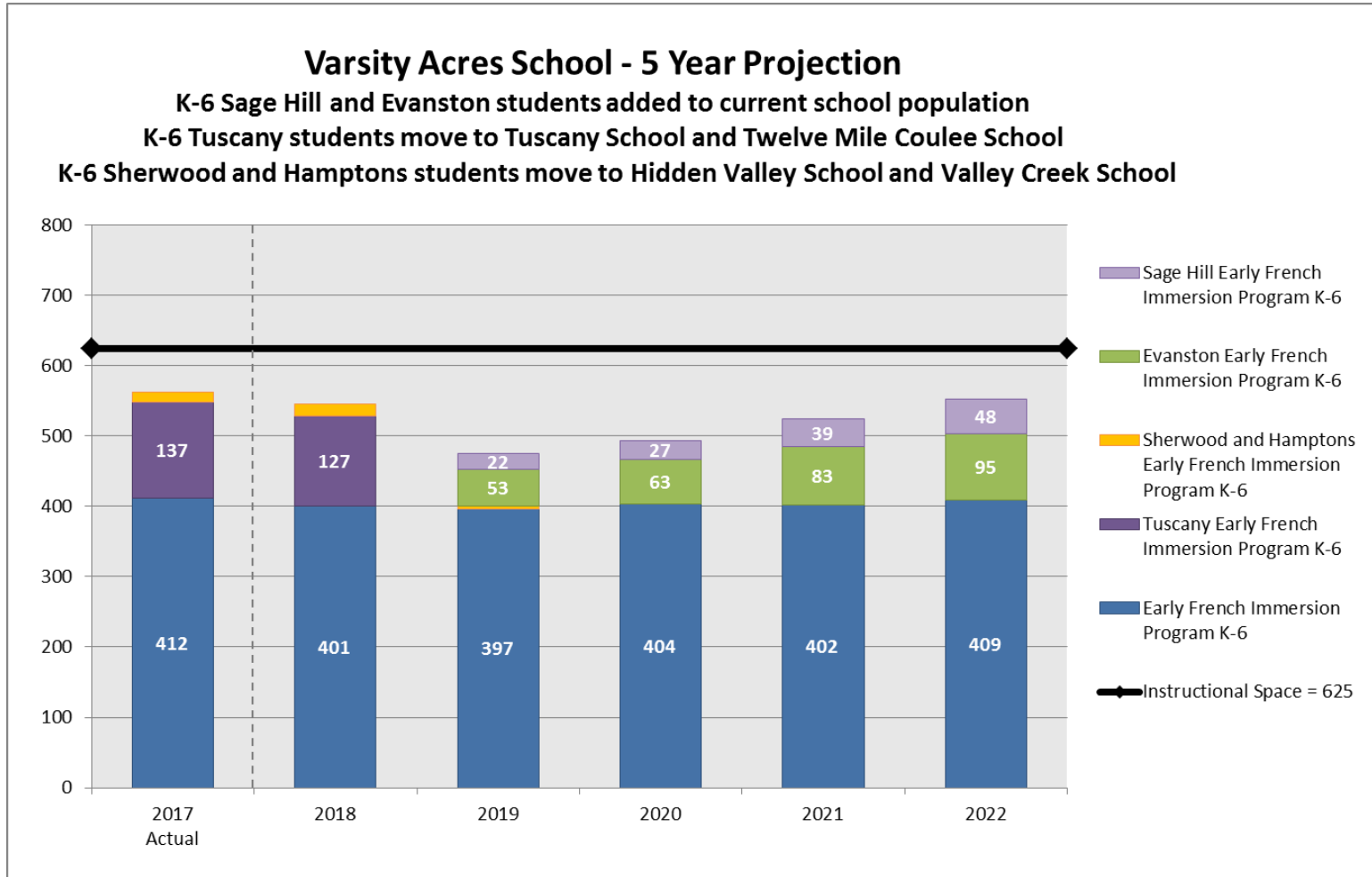

Note: Projection assumes K-6 Early French Immersion Program students from Sage Hill and Evanston communities will be redesignated to Varsity Acres School in 2019.
 Note: Projection assumes no Early French Immersion Program students from Sage Hill and Evanston communities will remain at King George School in 2019.
 Note: Projection assumes Tuscany will phase out to Tuscany School and Twelve Mile Coulee School with no students remaining in 2019.
 Note: Projection assumes Sherwood and Hamptons will phase out to Hidden Valley School and Valley Creek School with most Grade 3s remaining in 2019.

Scenario B – Branton School

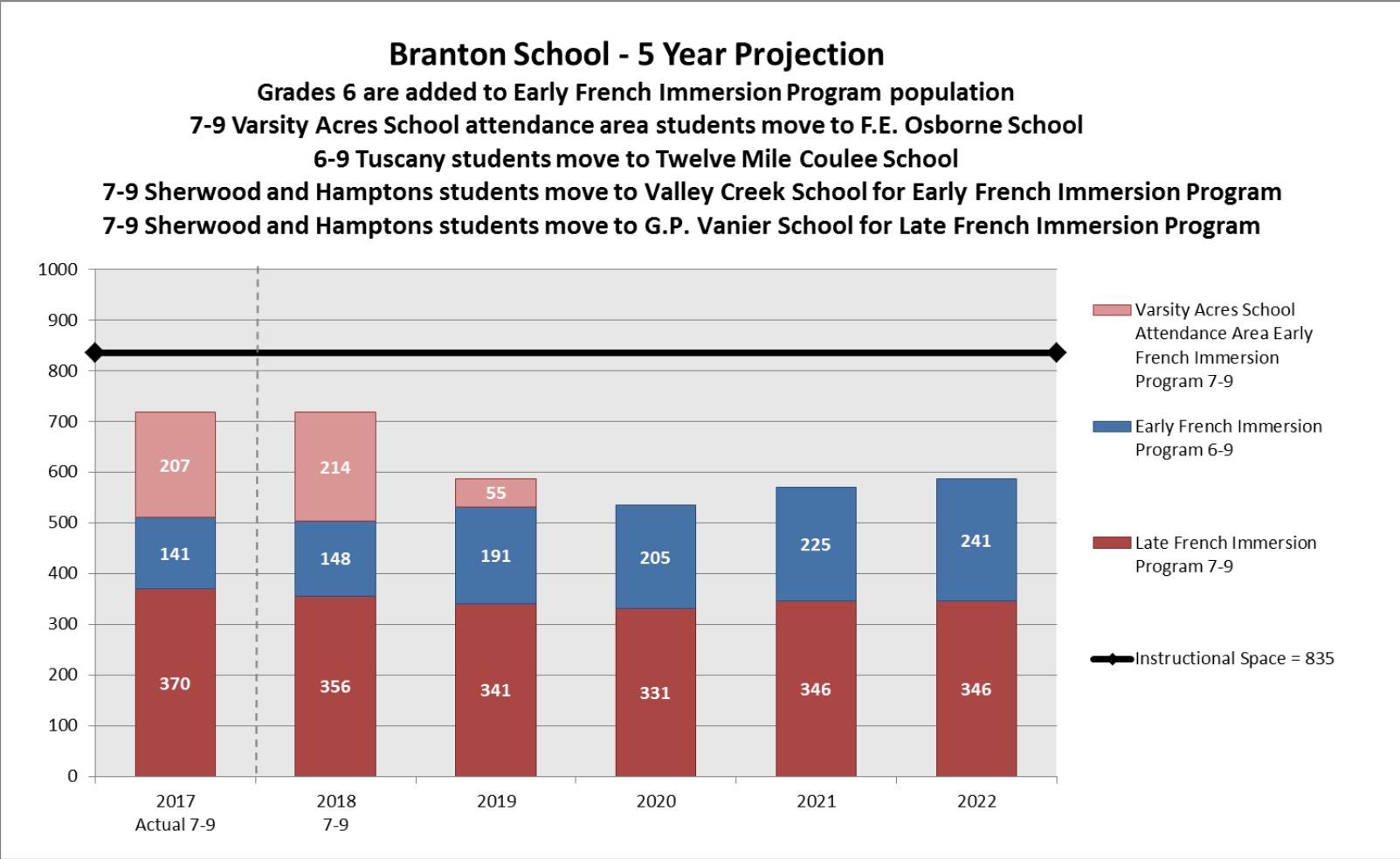

Note: Projection assumes Branton School will expand to include Grade 6 in 2019.

Note: Projection assumes Varsity Acres School attendance area will phase out to F.E. Osborne School with most Grade 9s remaining in 2019.

Note: Projection assumes Tuscany will phase out to Twelve Mile Coulee School with most Grade 9s remaining in 2019.

Note: Projection assumes Sherwood and Hamptons will phase out to Valley Creek School with most Grade 9s remaining in 2019.

Note: Projection assumes Late French Immersion students from Sherwood and Hamptons will phase out to G.P. Vanier School with most Grade 9s remaining in 2019.

Scenario B – F.E. Osborne School

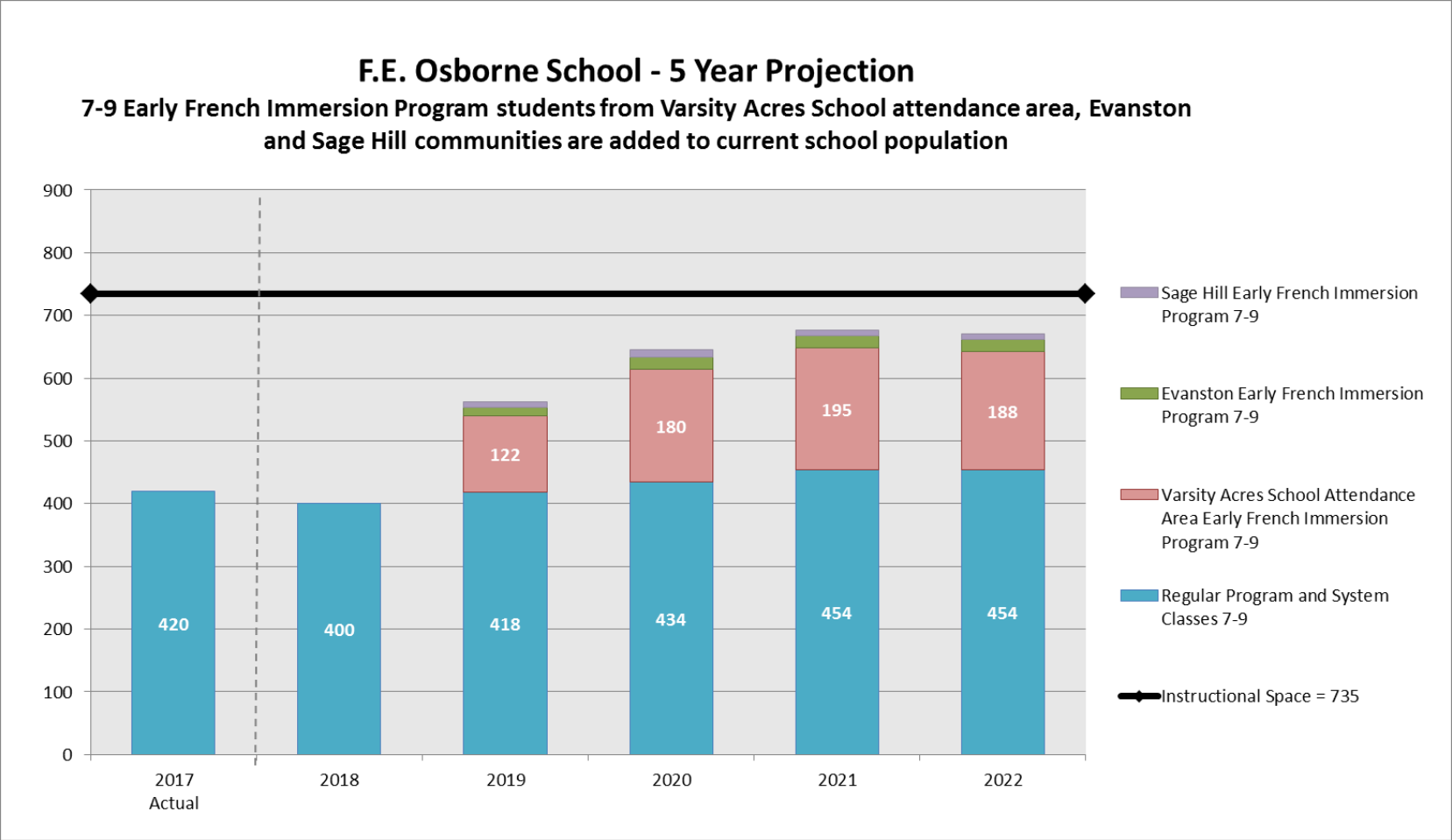

Note: Projection assumes 7-9 Early French Immersion Program students from Varsity Acres School attendance area, Sage Hill and Evanston communities will be redesignated to F.E. Osborne School in 2019.

Note: Varsity Acres School attendance area includes the following communities: Arbour Lake, Bowness, Citadel, Crestmont, Greenwood/Greenbriar, Hawkwood, Montgomery, Nolan Hill, Ranchlands, Scenic Acres, Silver Springs, University District, University of Calgary, Valley Ridge and Varsity.

Note: Projection assumes most Grade 9s Early French Immersion Program students from Sage Hill and Evanston will remain at G.P. Vanier School in 2019.

Scenario B – Georges P. Vanier School

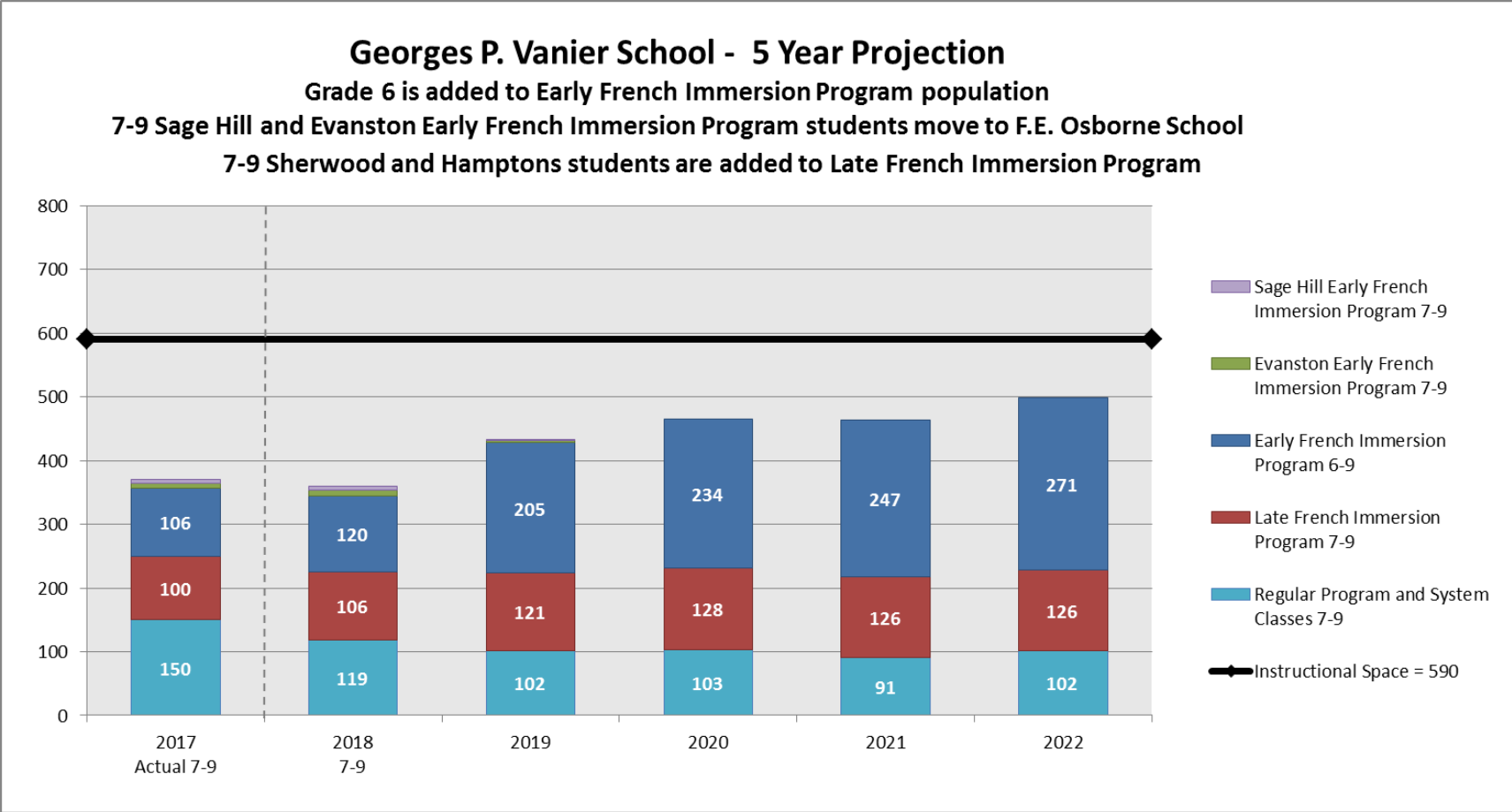

Note: Projection assumes G.P. Vanier School will expand to include Grade 6 in 2019.
 Note: Projection assumes Sage Hill and Evanston will phase out to F.E. Osborne School with most Grade 9s remaining in 2019.
 Note: Projection assumes 7-9 Late French Immersion Program students from Sherwood and Hamptons will be redesignated to G.P. Vanier School in 2019.
 Note: Projection assumes most Grade 9s Late French Immersion Program students from Sherwood and Hamptons will remain at Branton School in 2019.

Scenario B – Twelve Mile Coulee School

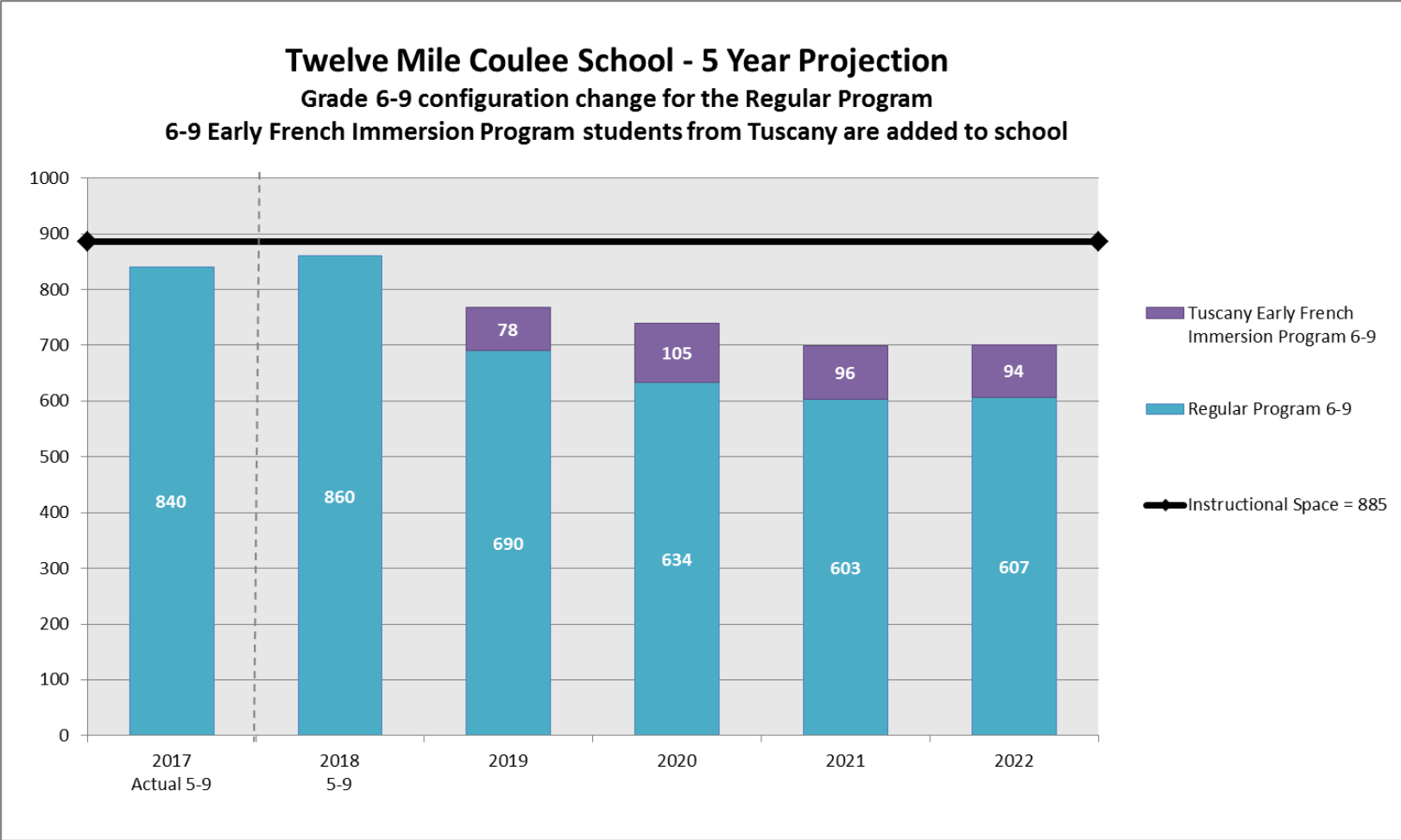

Note: Projection assumes 6-9 grade configuration change at Twelve Mile School in 2019.

Note: Projection assumes 6-9 Early French Immersion Program from Tuscany communities will be redesignated to Twelve Mile Coulee School in 2019.

Note: Projection assumes most Grade 9s Early French Immersion Program students from Tuscany at will remain at Branton School in 2019.

Scenario B – Valley Creek School

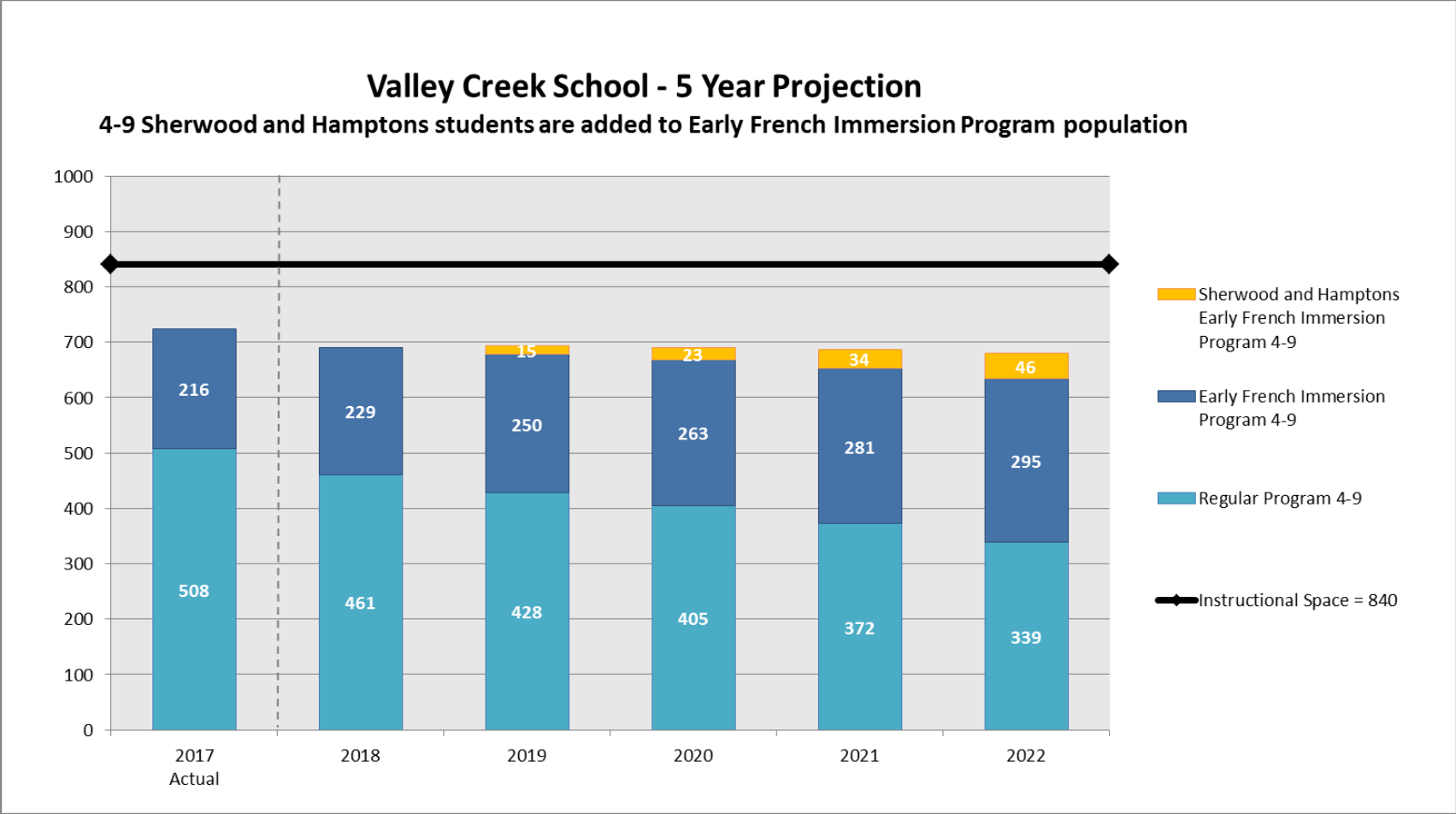

Note: Projection assumes 4-9 Early French Immersion Program from Sherwood and Hamptons communities will be redesignated to Valley Creek School in 2019.
 Note: Projection assumes most Grade 9s Early French Immersion Program students from Sherwood and Hamptons will remain at Branton School in 2019.

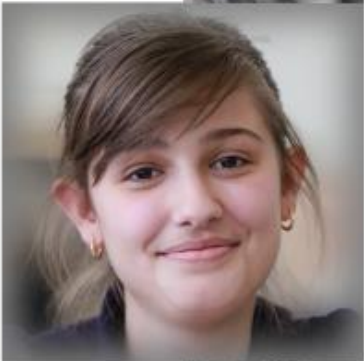

Scenario C – Projection Charts

learning | **as unique** | as every student



**Calgary Board
of Education**

Scenario C – Banff Trail School

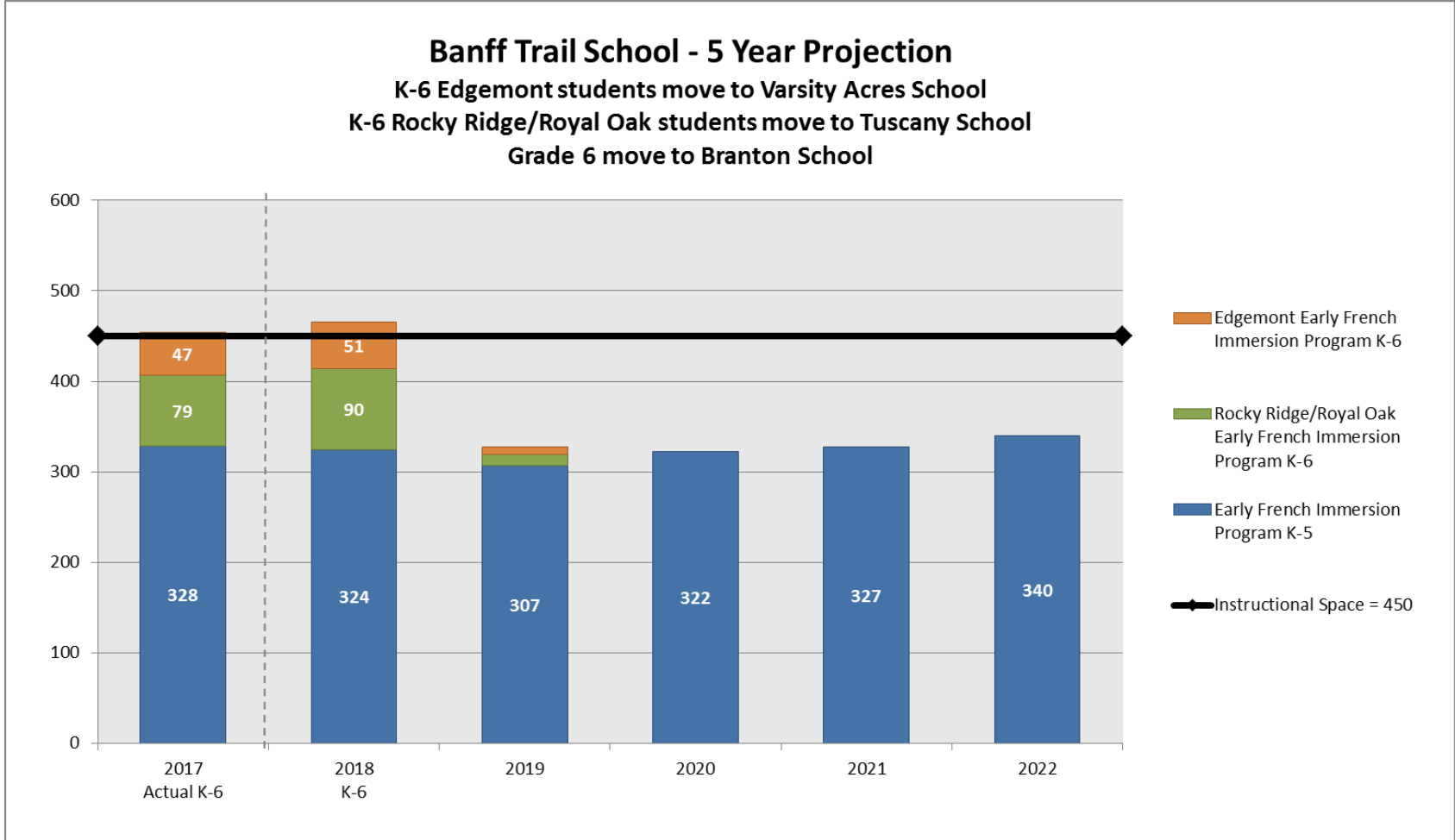

Note: Projection assumes Edgemont will phase out to Varsity Acres School with most Grade 5s remaining in 2019.
 Note: Projection assumes Rocky Ridge/Royal Oak will phase out to Tuscany School with most Grade 5s remaining in 2019.
 Note: Projection assumes grade 6 students will move to Branton School in 2019.

Scenario C – Eric Harvie School

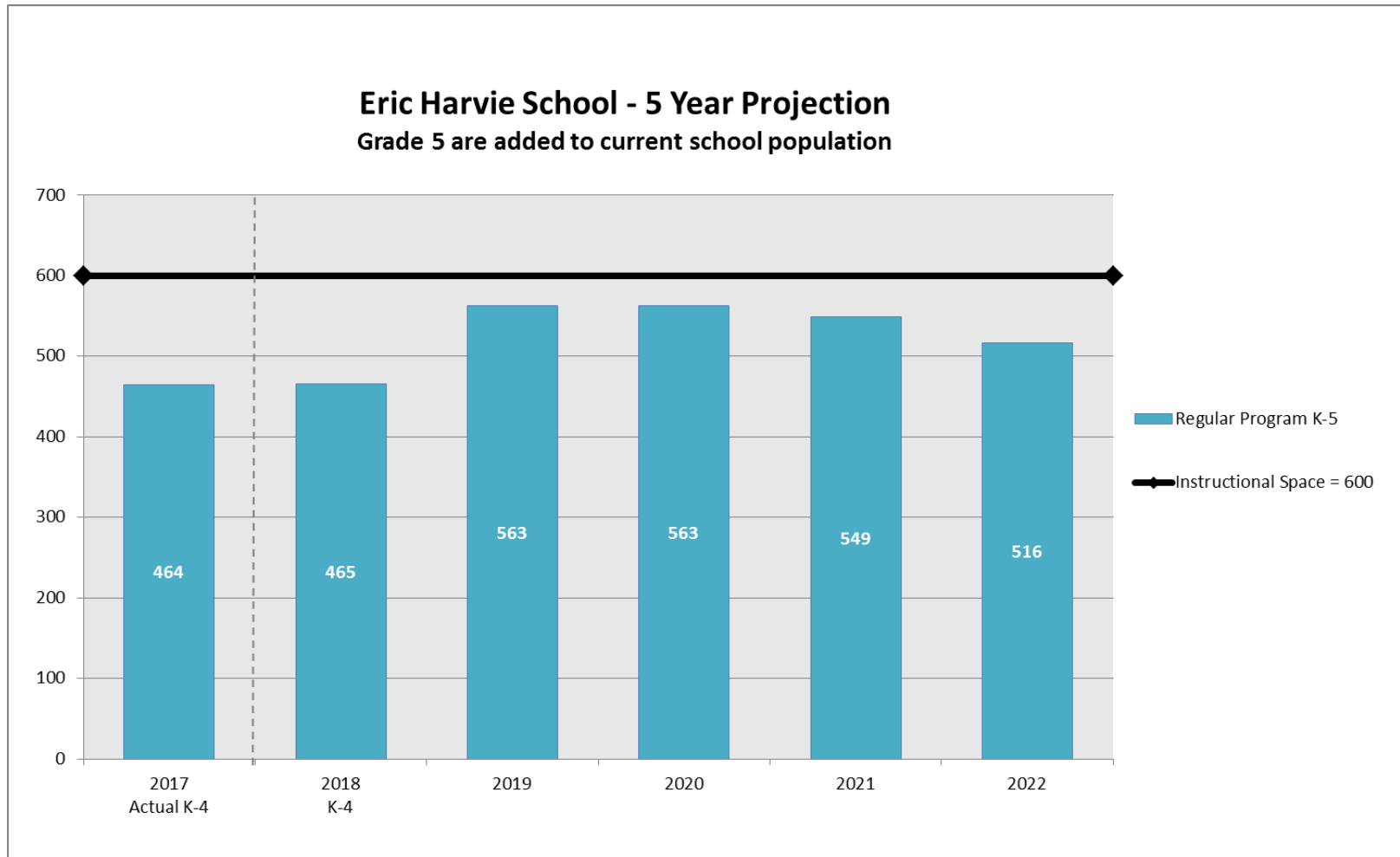

Note: Projection assumes Eric Harvie School will expand to include Grade 5 in 2019.

Scenario C – Hidden Valley School

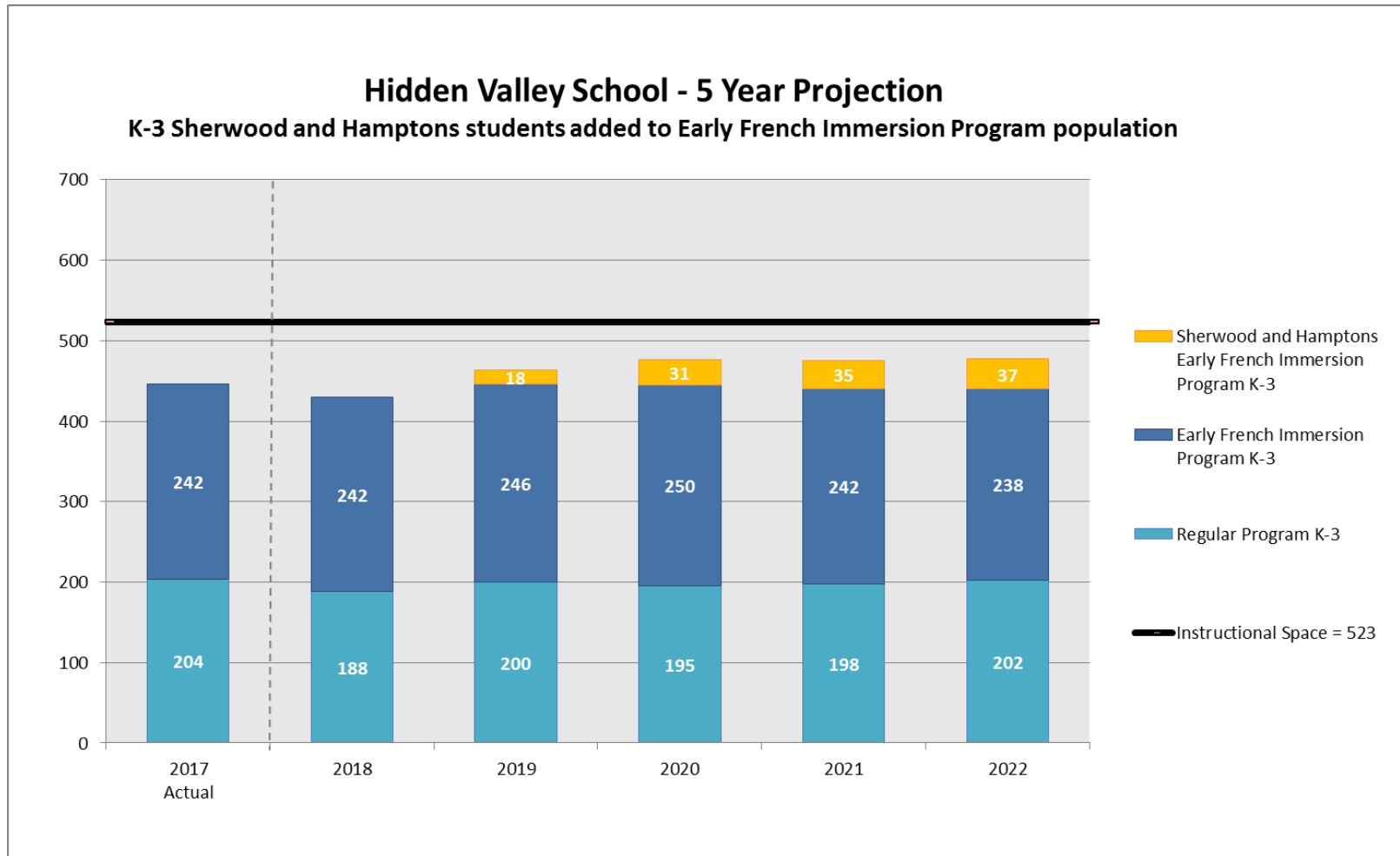

Note: Projection assumes K-3 Early French Immersion Program students from Sherwood and Hamptons communities will be redesignated to Hidden Valley School in 2019.
 Note: Projection assumes most Grade 3s Early French Immersion Program students from Sherwood and Hamptons will remain at Varsity Acres School in 2019.

Scenario C – King George School

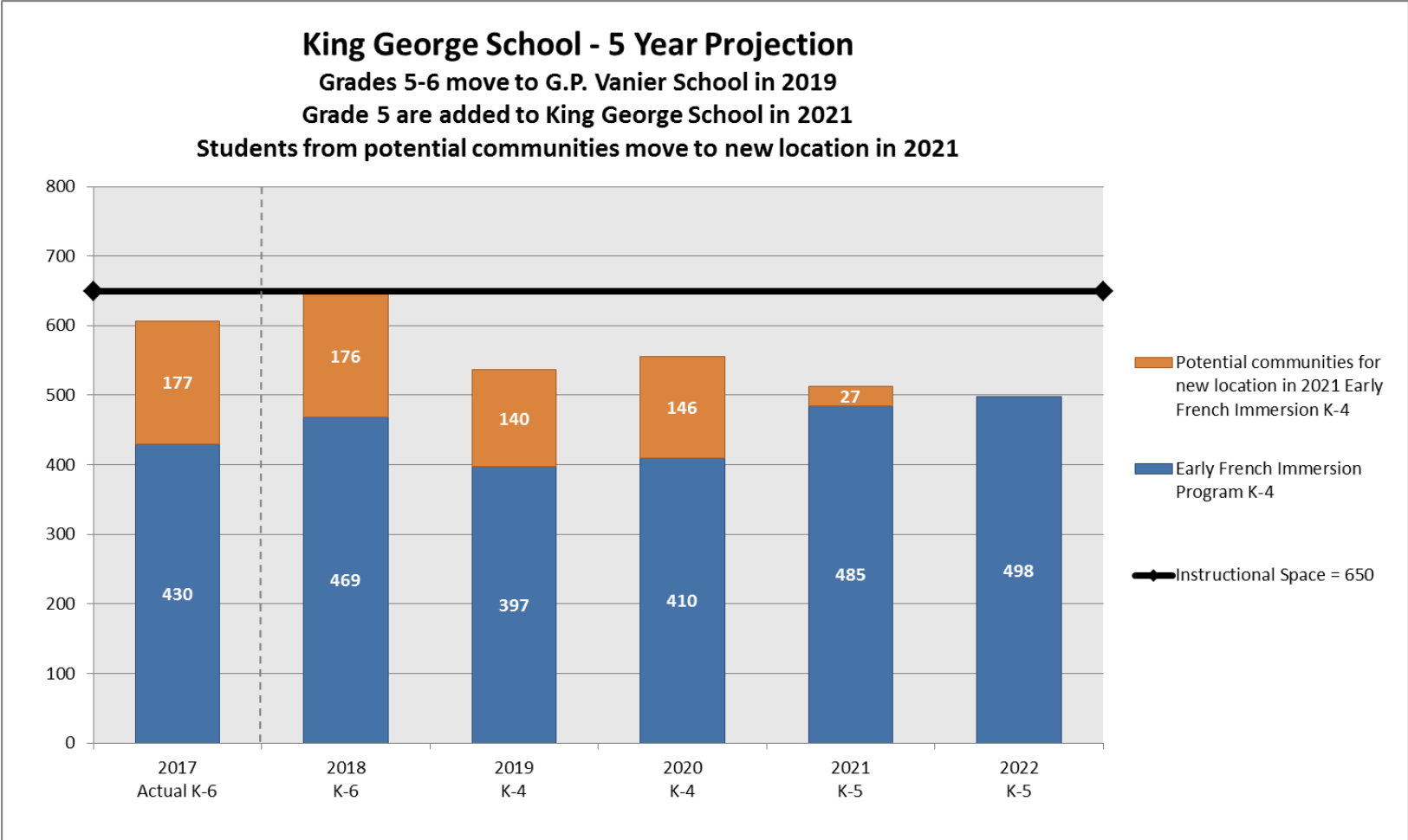

Note: Projection assumes K-4 grade configuration changes at King George School in 2019.
 Note: Projection assumes King George School will expand to include Grade 5 in 2021.
 Note: Projection assumes Early French Immersion Program students from potential communities will phase out to a new location with most Grade 5s remaining in 2021. New location and grades to be determined.
 Note: Potential communities include: Beddington Heights, Country Hills, Country Hills Village, Coventry Hills, Harvest Hills, Huntington Hills and Panorama Hills.

Scenario C – Tuscany School

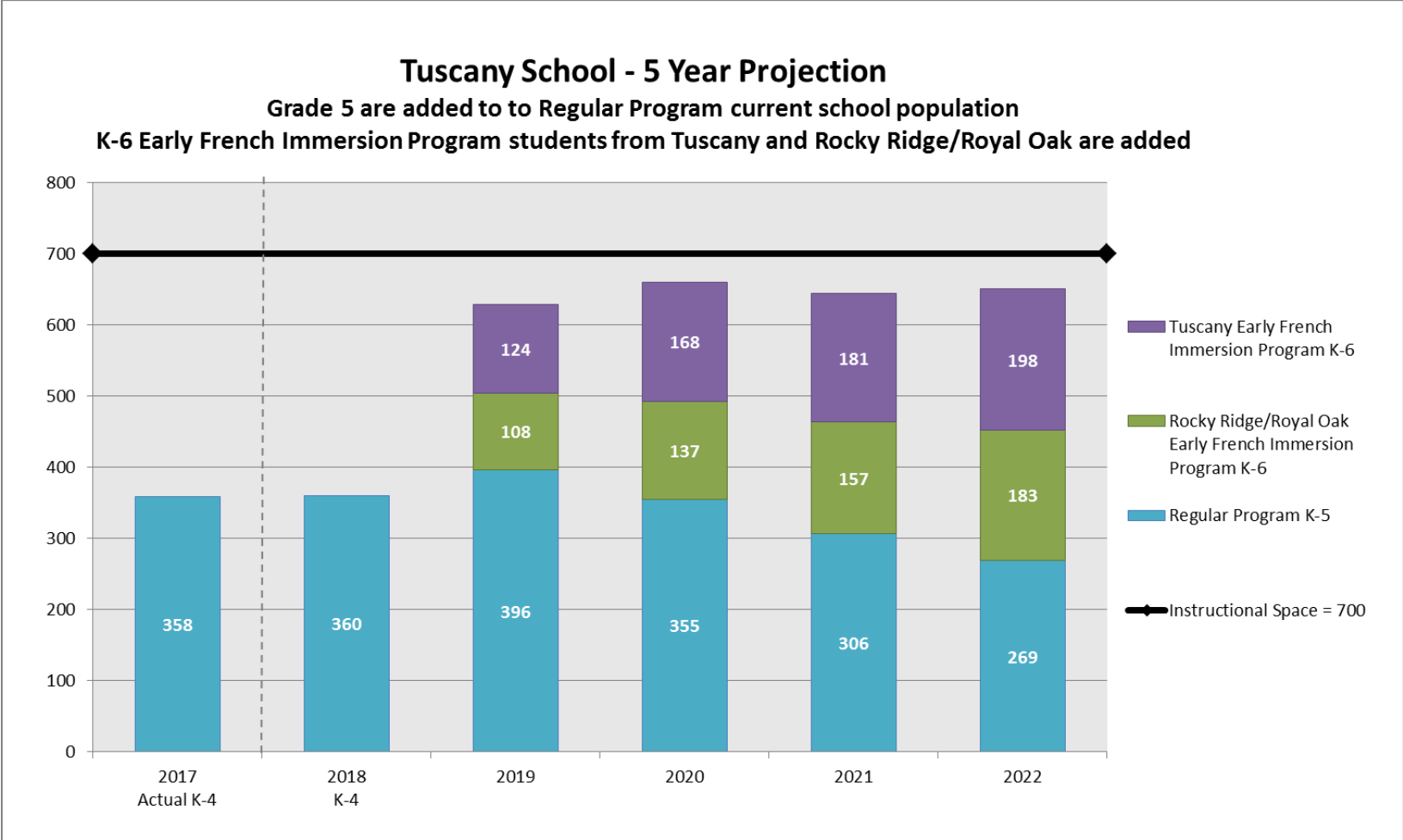

Note: Projection assumes Tuscany School will expand to include Grade 5 in 2019.

Note: Projection assumes K-6 Early French Immersion Program from Tuscany and Rocky Ridge/Royal Oak communities will be redesignated to Tuscany School in 2019.

Note: Projection assumes most Grade 6s Early French Immersion Program students from Tuscany and Rocky Ridge/Royal Oak will remain at Varsity Acres School and Banff Trail School in 2019.

Scenario C – Varsity Acres School

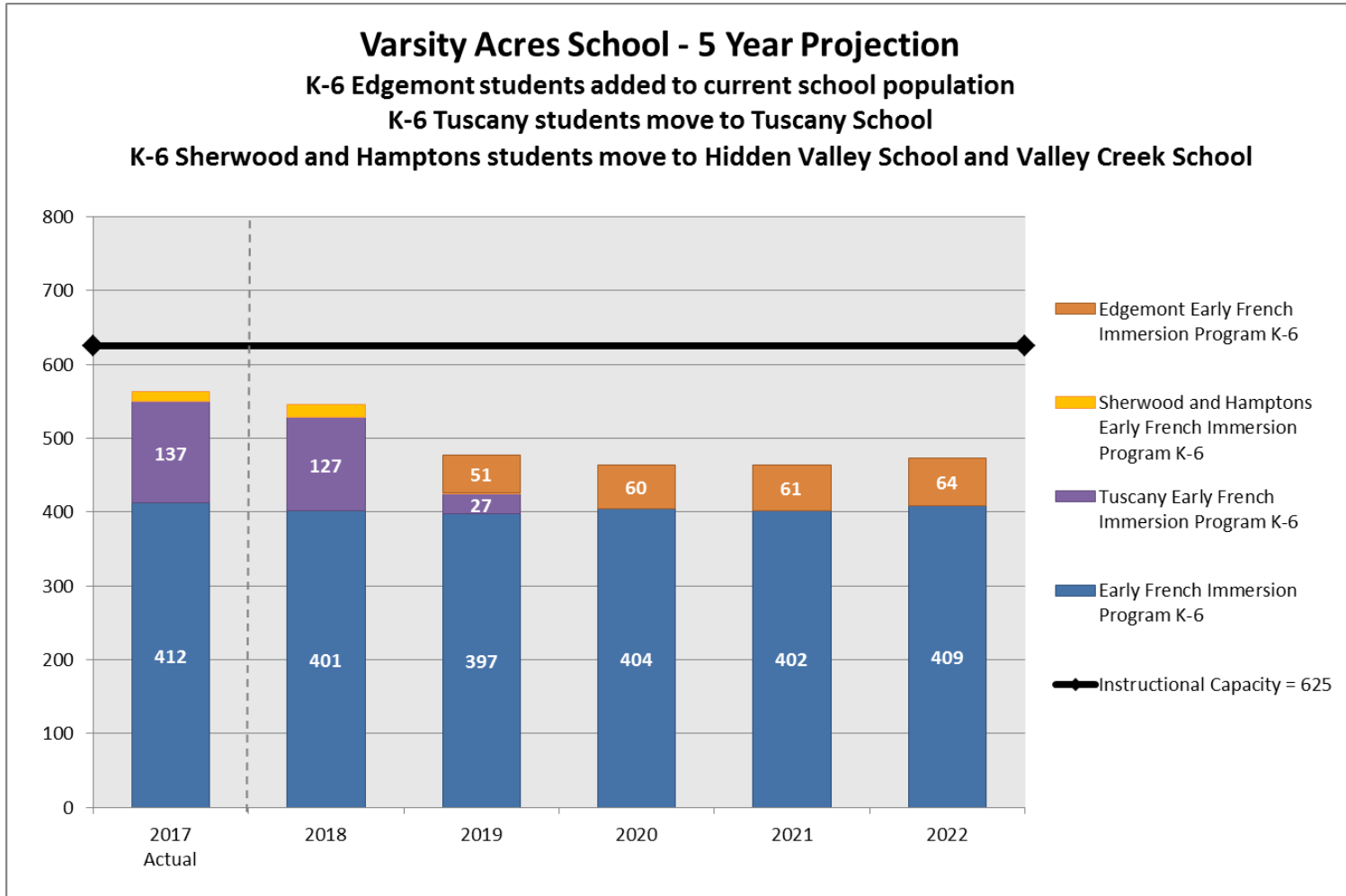

Note: Projection assumes K-6 Early French Immersion Program from Edgemont community will be redesignated to Varsity Acres School in 2019.

Note: Projection assumes most Grade 6s Early French Immersion Program students from Edgemont will remain at Banff Trail School in 2019.

Note: Projection assumes Tuscany will phase out to Tuscany School with most Grade 6s remaining in 2019.

Note: Projection assumes Sherwood and Hamptons will phase out to Hidden Valley School and Valley Creek School with most Grade 3s remaining in 2019.

Scenario C – Branton School

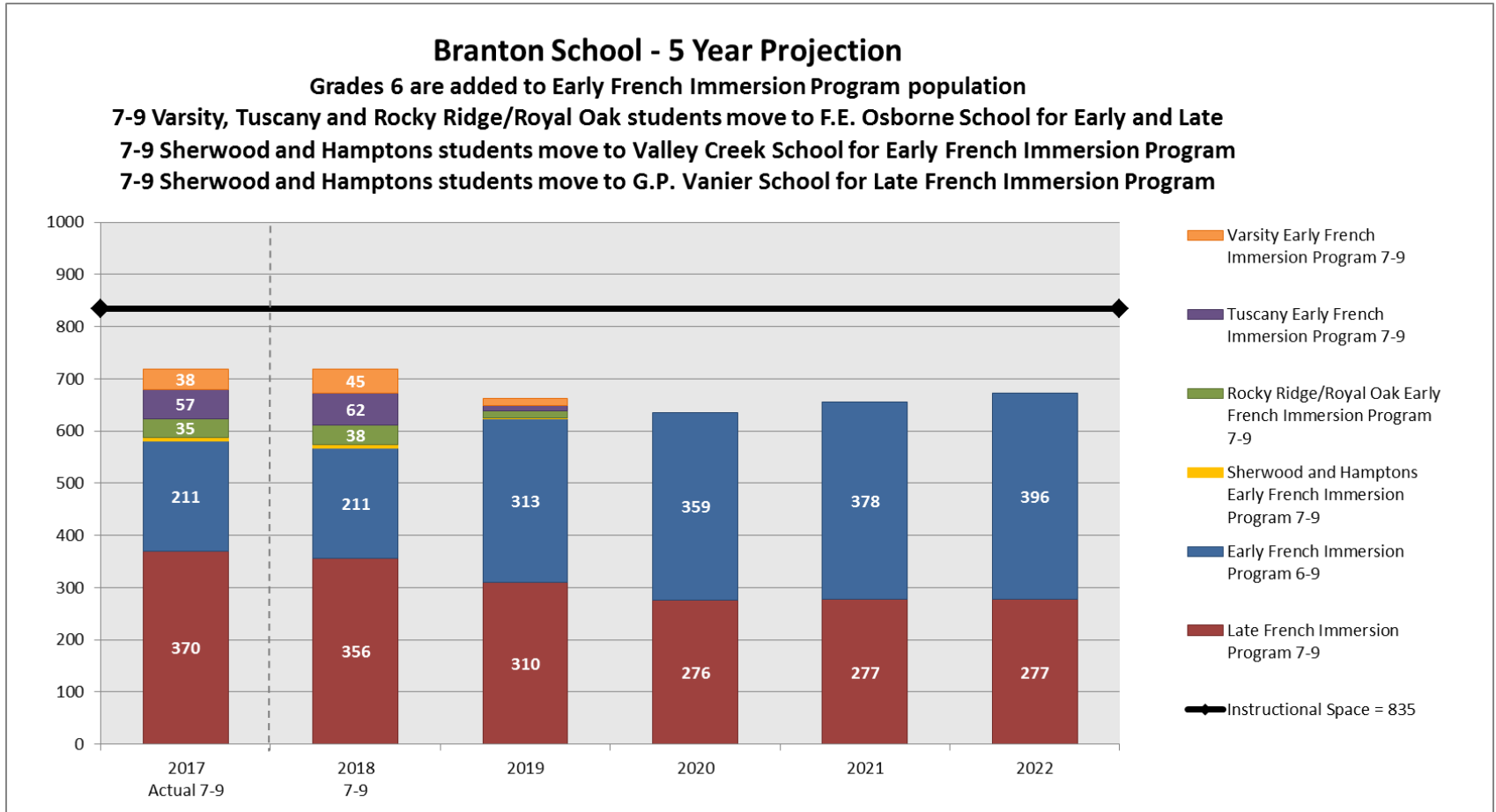

Note: Projection assumes Branton School will expand to include Grade 6 in 2019.

Note: Projection assumes Varsity, Tuscany and Rocky Ridge/Royal Oak students will phase out to F.E. Osborne School with most Grade 9s remaining in 2019.

Note: Projection assumes Sherwood and Hamptons will phase out to Valley Creek School with most Grade 9s remaining in 2019.

Note: Projection assumes Late French Immersion Program students from Sherwood and Hamptons will phase out to G.P. Vanier School with most Grade 9s remaining in 2019.

Scenario C – F.E. Osborne School

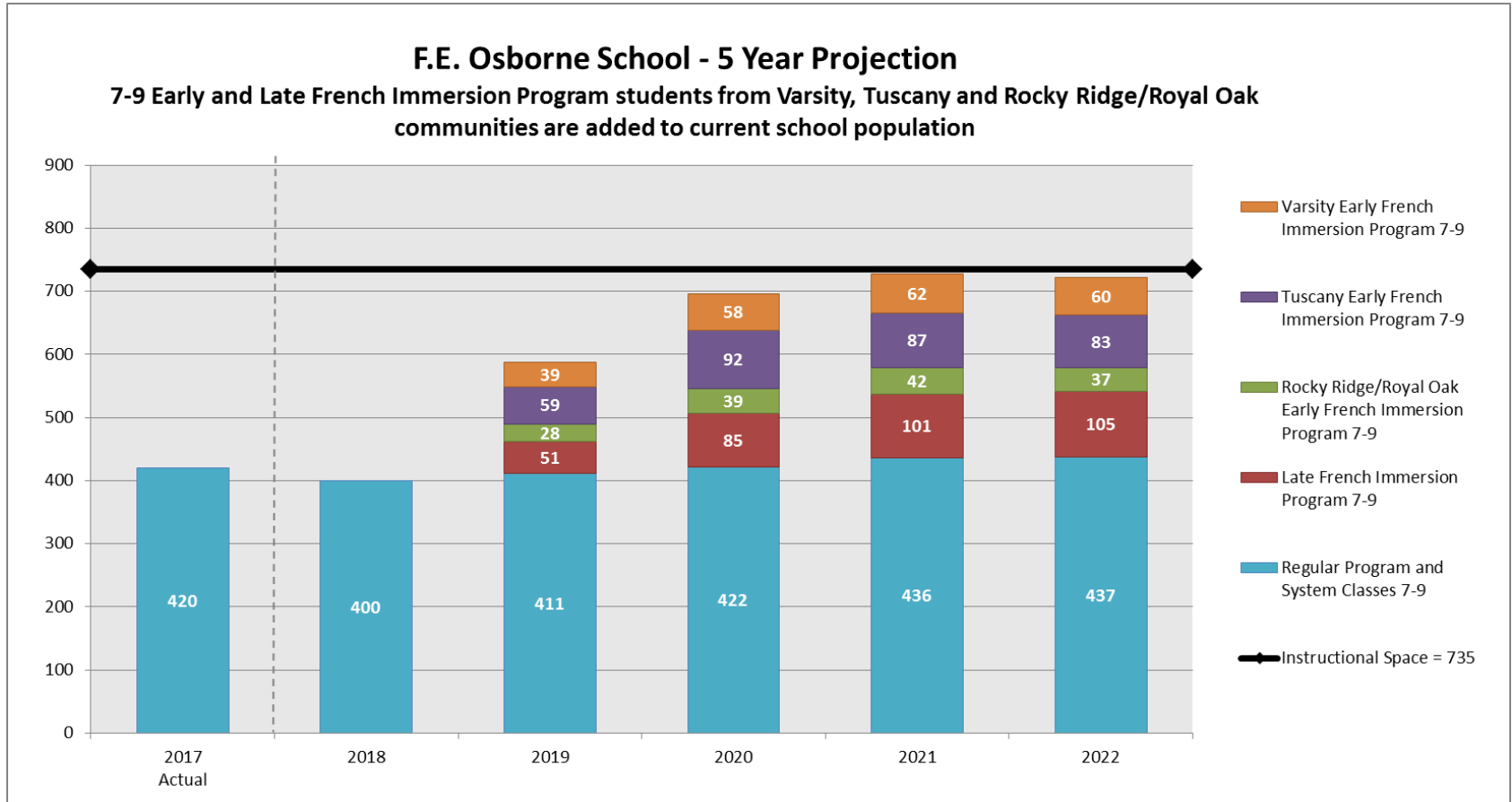

Note: Projection assumes 7-9 Early and Late French Immersion Program students from Varsity, Tuscany and Rocky Ridge/Royal Oak communities will be redesignated to F.E. Osborne School in 2019.

Note: Projection assumes most Grade 9s Early and Late French Immersion Program students from Varsity, Tuscany and Rocky Ridge/Royal Oak will remain at Branton School in 2019.

Scenario C – Georges P. Vanier School

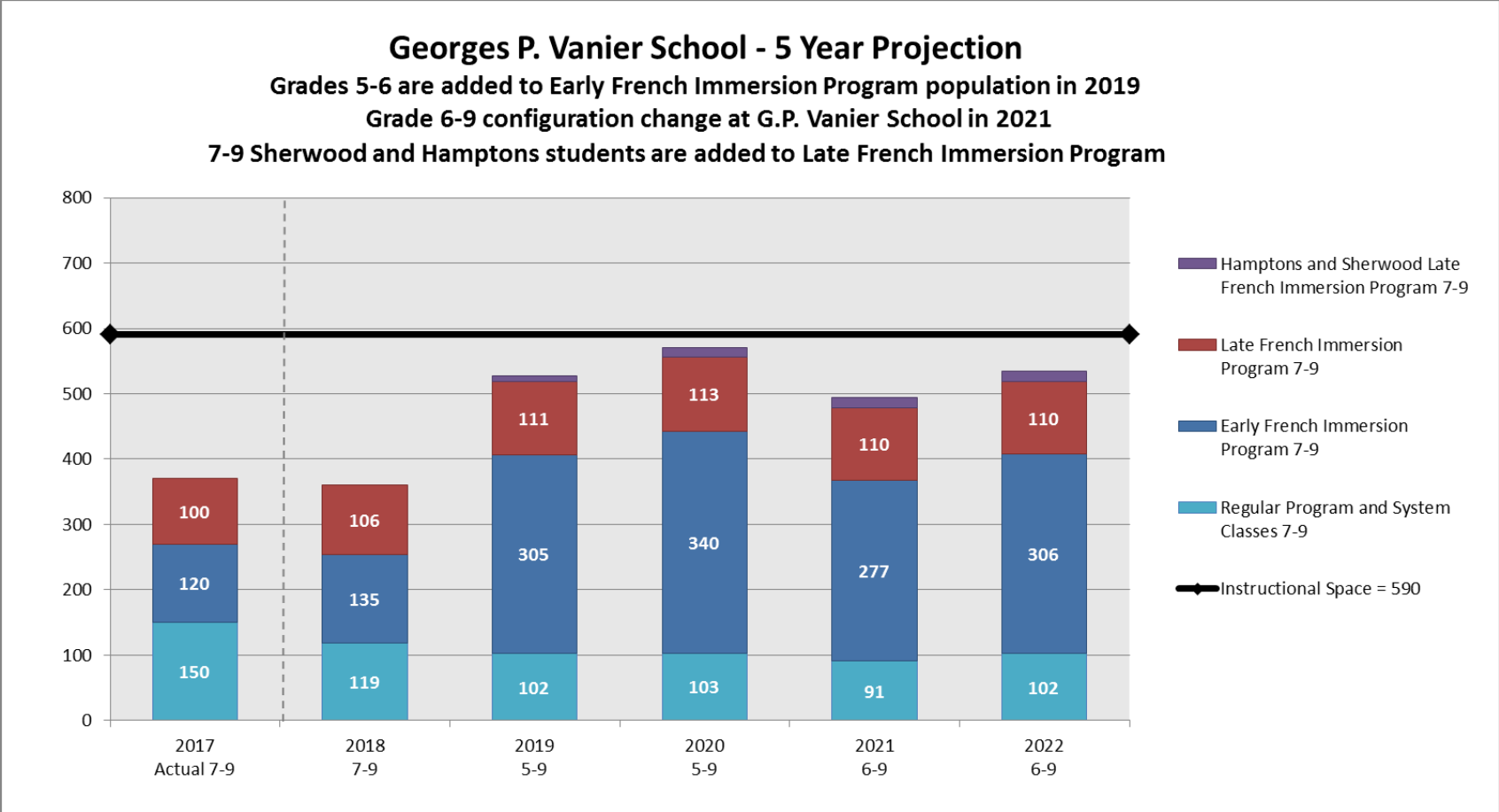

Note: Projection assumes G.P. Vanier School will expand to include Grade 5 and 6 in 2019.

Note: Projection assumes 6-9 grade configuration change at G.P. Vanier School in 2021.

Note: Projection assumes 7-9 Late French Immersion Program students from Sherwood and Hamptons will be redesignated to G.P. Vanier School in 2019.

Note: Projection assumes most Grade 9s Late French Immersion Program students from Sherwood and Hamptons will remain at Branton School in 2019.

Scenario C – Twelve Mile Coulee School

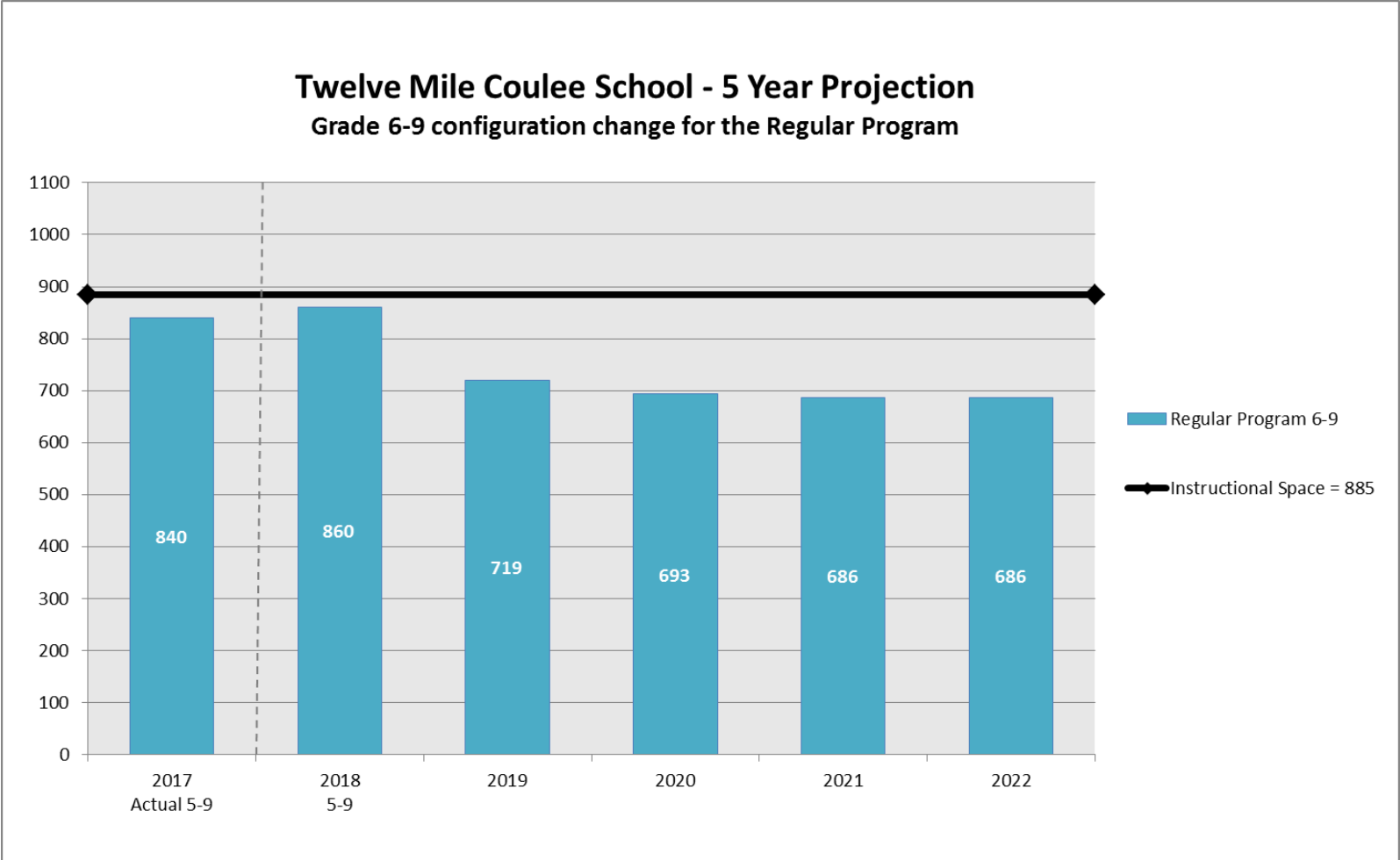

Note: Projection assumes 6-9 grade configuration change at Twelve Mile School in 2019.

Scenario C – Valley Creek School

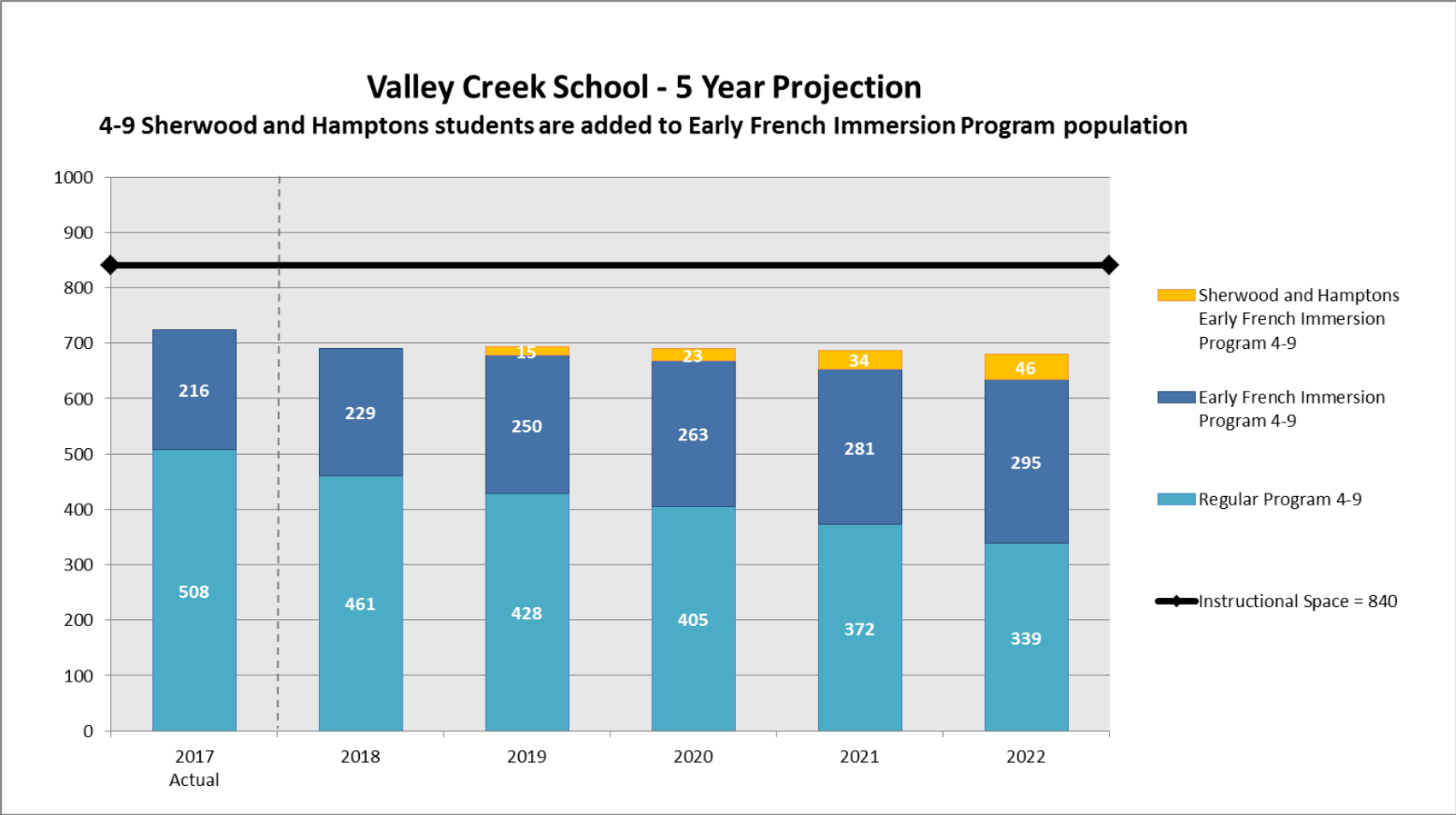

Note: Projection assumes 4-9 Early French Immersion Program from Sherwood and Hamptons communities will be redesignated to Valley Creek School in 2019.
 Note: Projection assumes most Grade 9s Early French Immersion Program students from Sherwood and Hamptons will remain at Branton School in 2019.

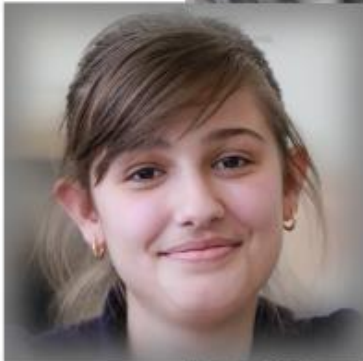

Scenario D – Projection Charts

learning | **as unique** | as every student



**Calgary Board
of Education**

Scenario D – Banff Trail School

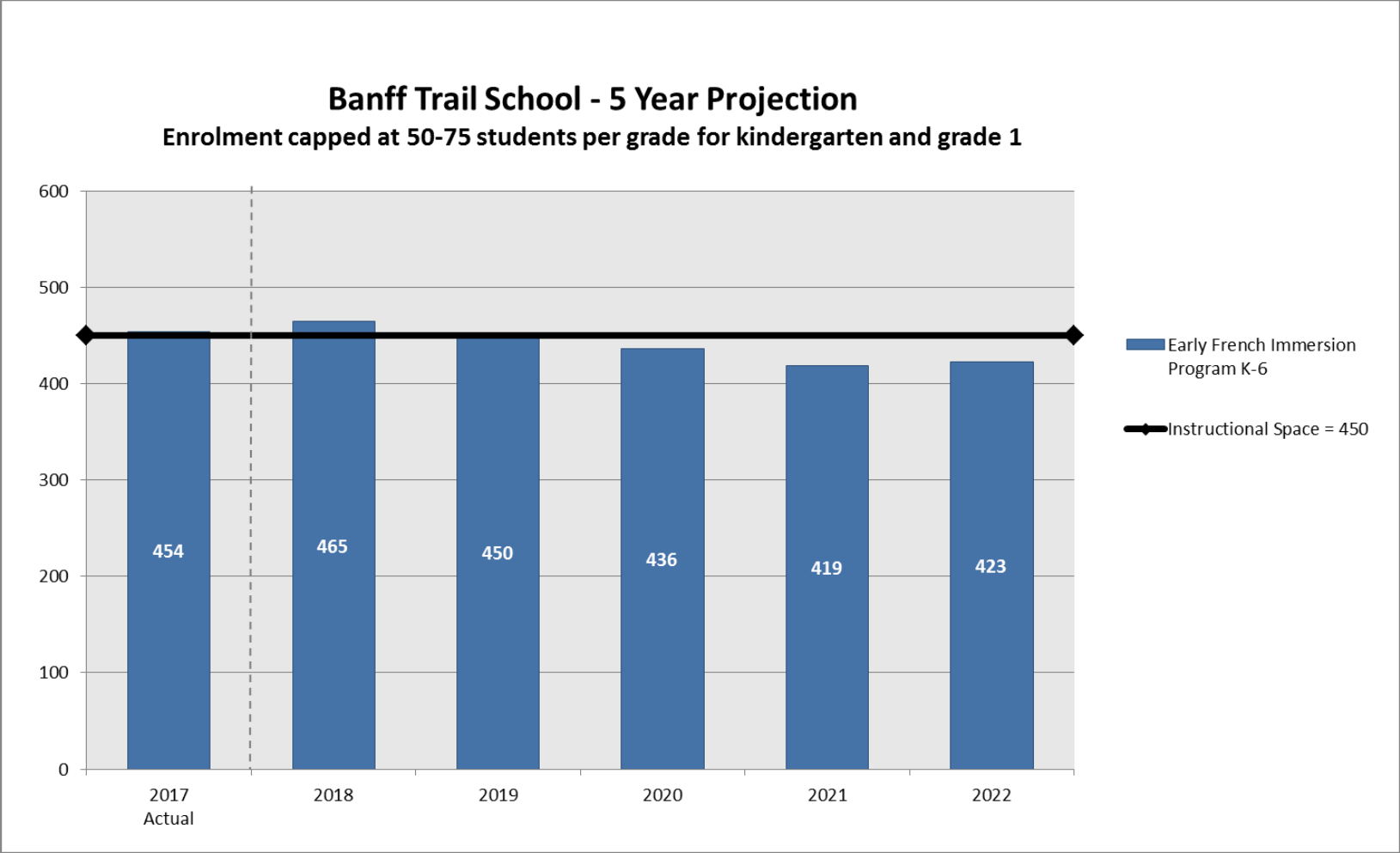

Note: Kindergarten and grade 1 projection assumes a capped intake of 50-75 students.

Scenario D – Eric Harvie School

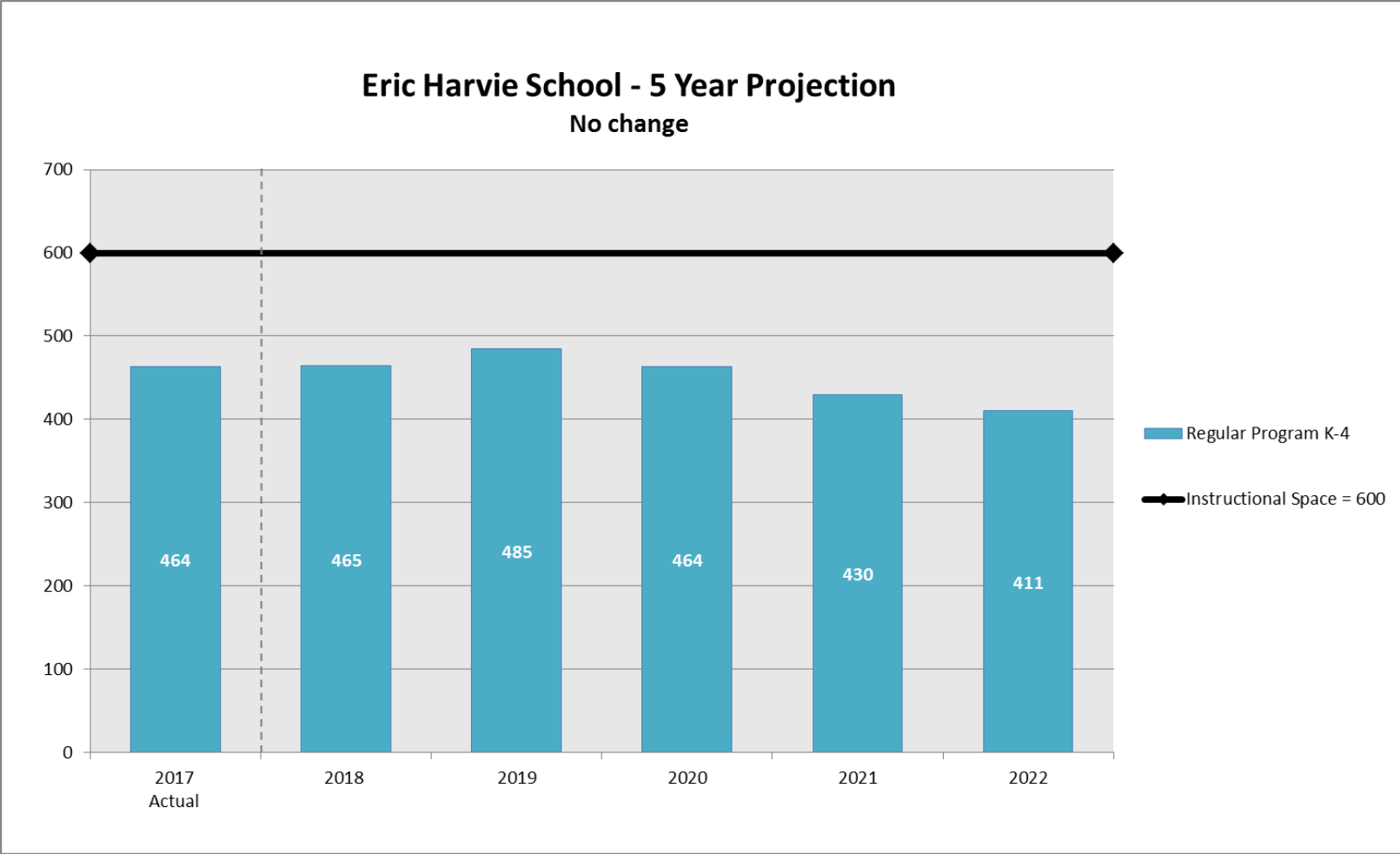

Scenario D – Hidden Valley School

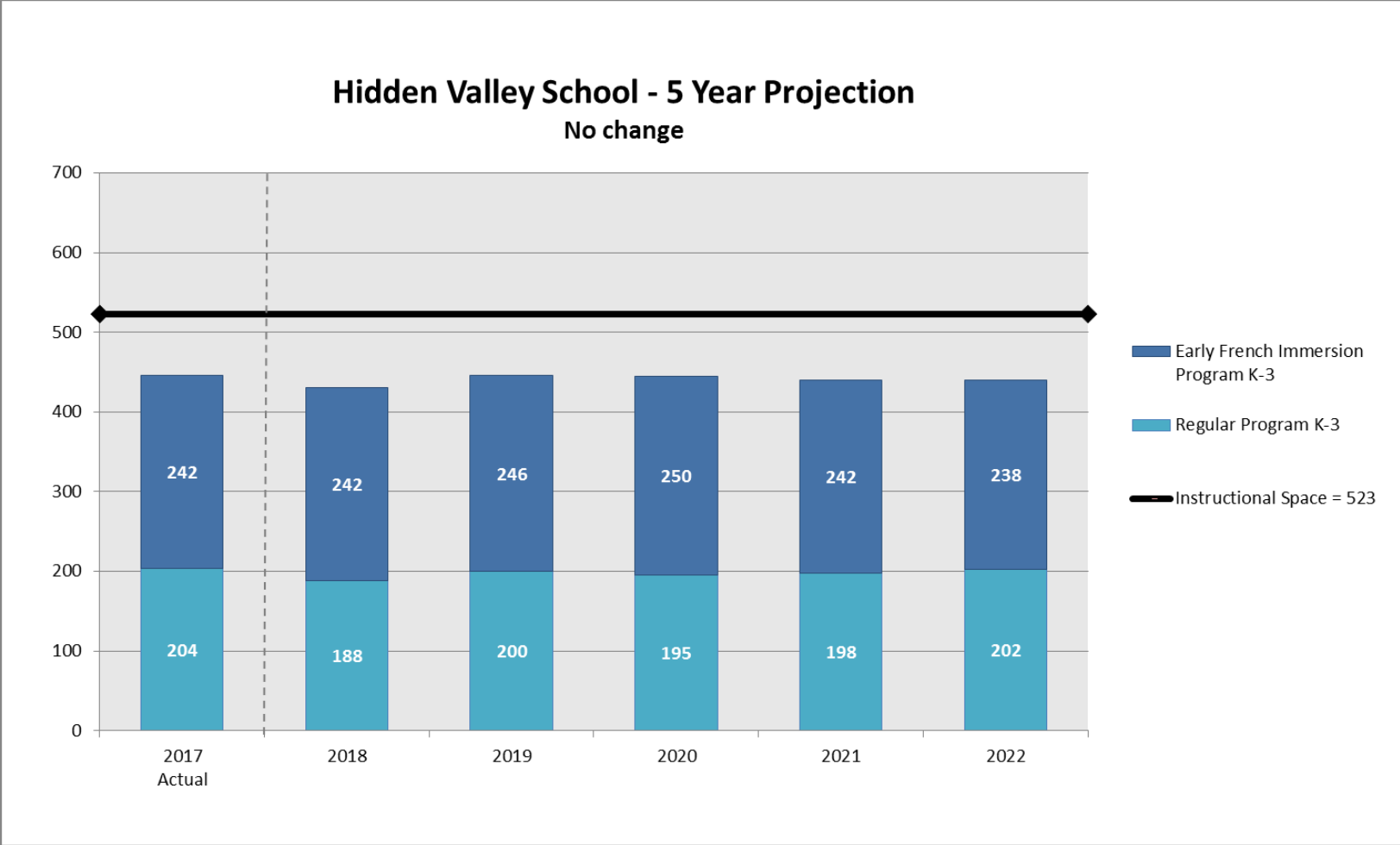

Scenario D – King George School

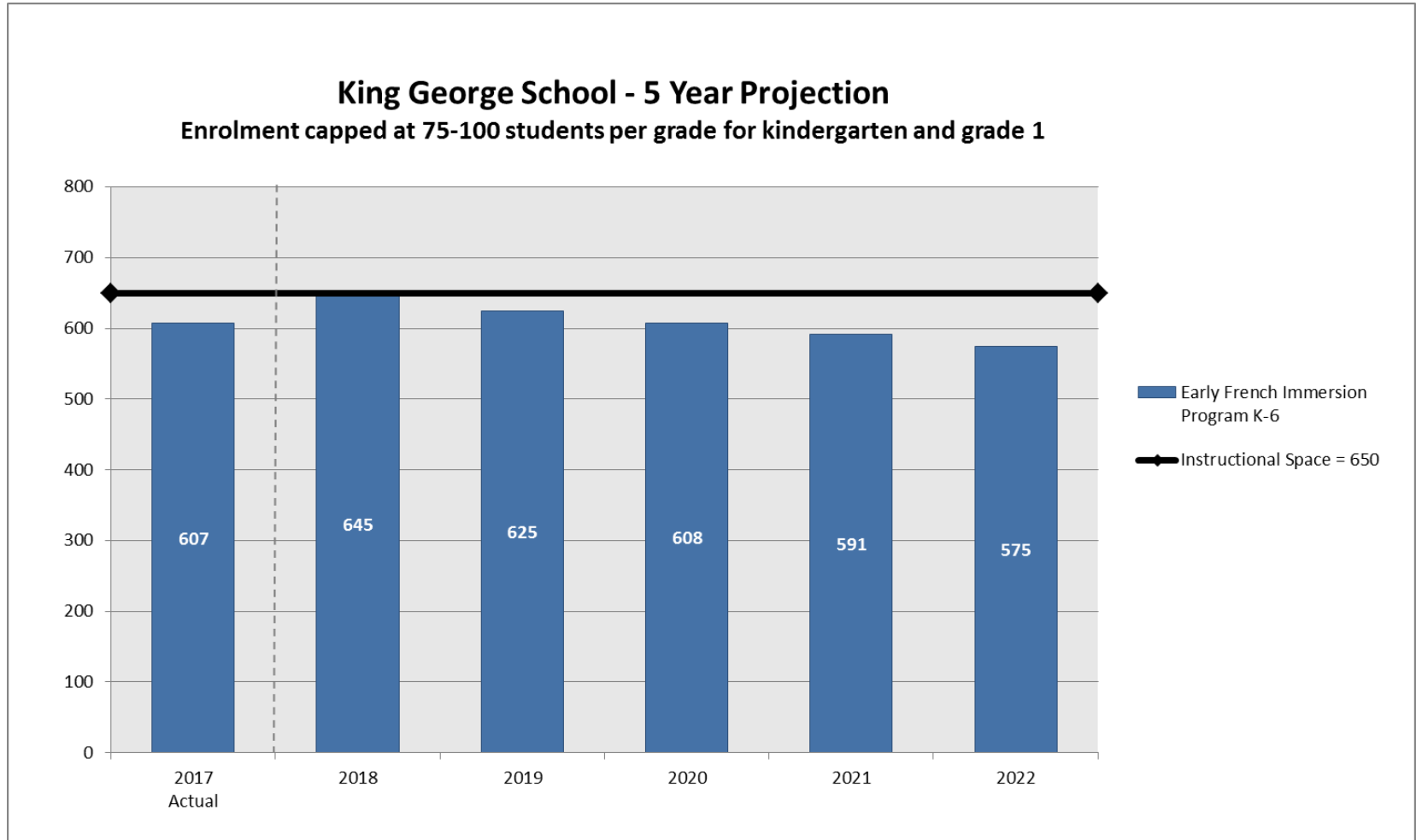

Note: Kindergarten and grade 1 projection assumes a capped intake of 75-100 students.

Scenario D – Tuscany School

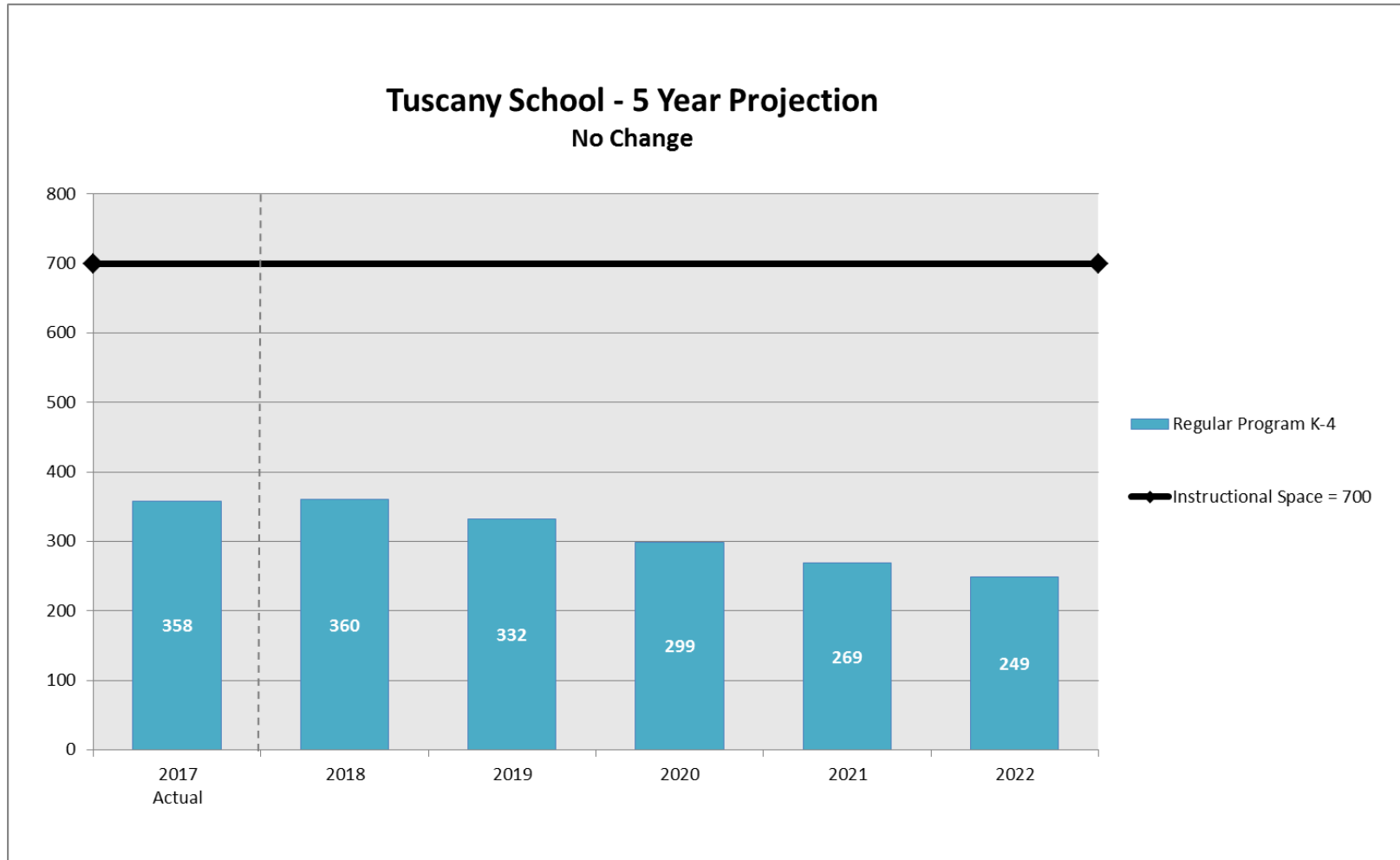

Scenario D – Varsity Acres School

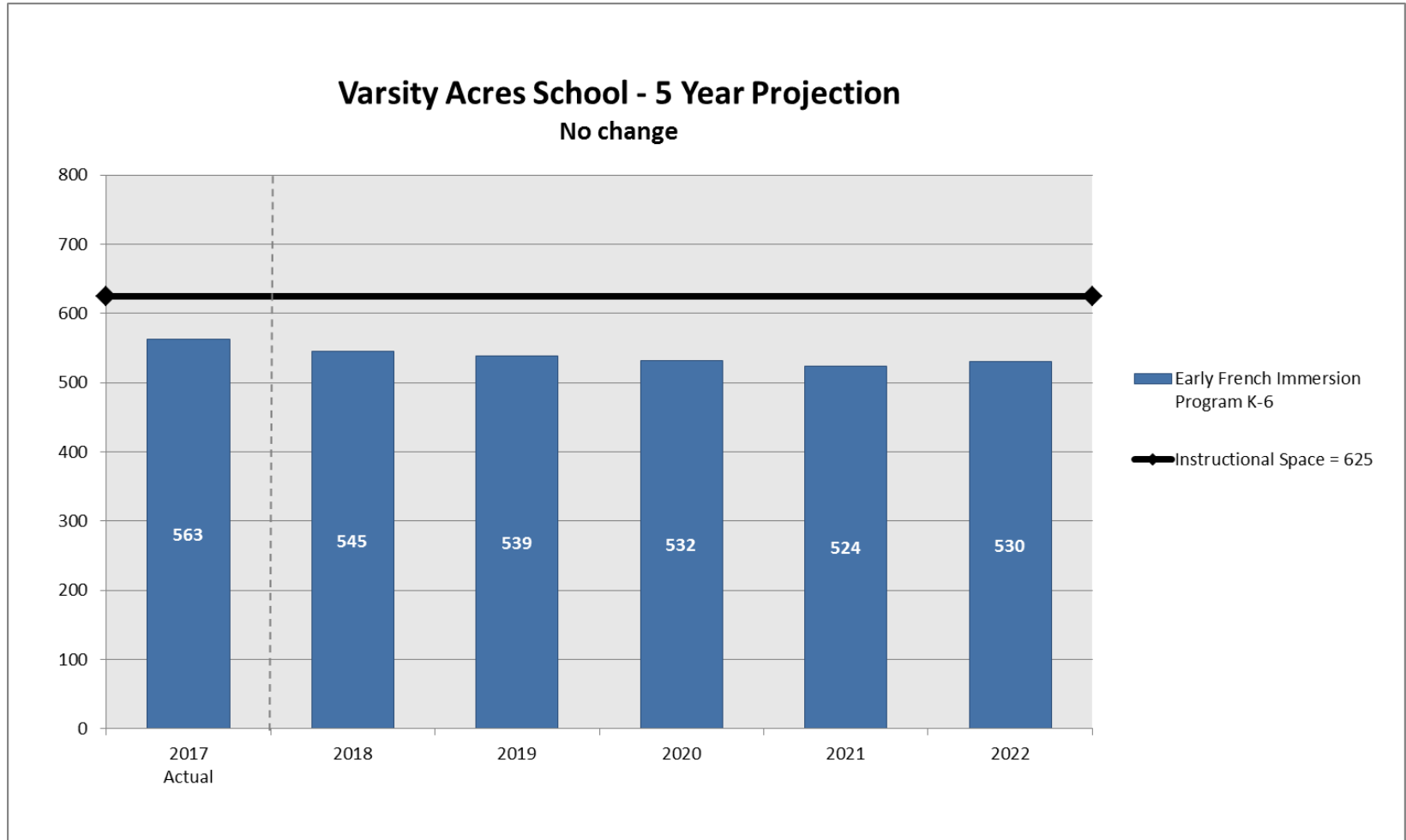

Scenario D – Branton School

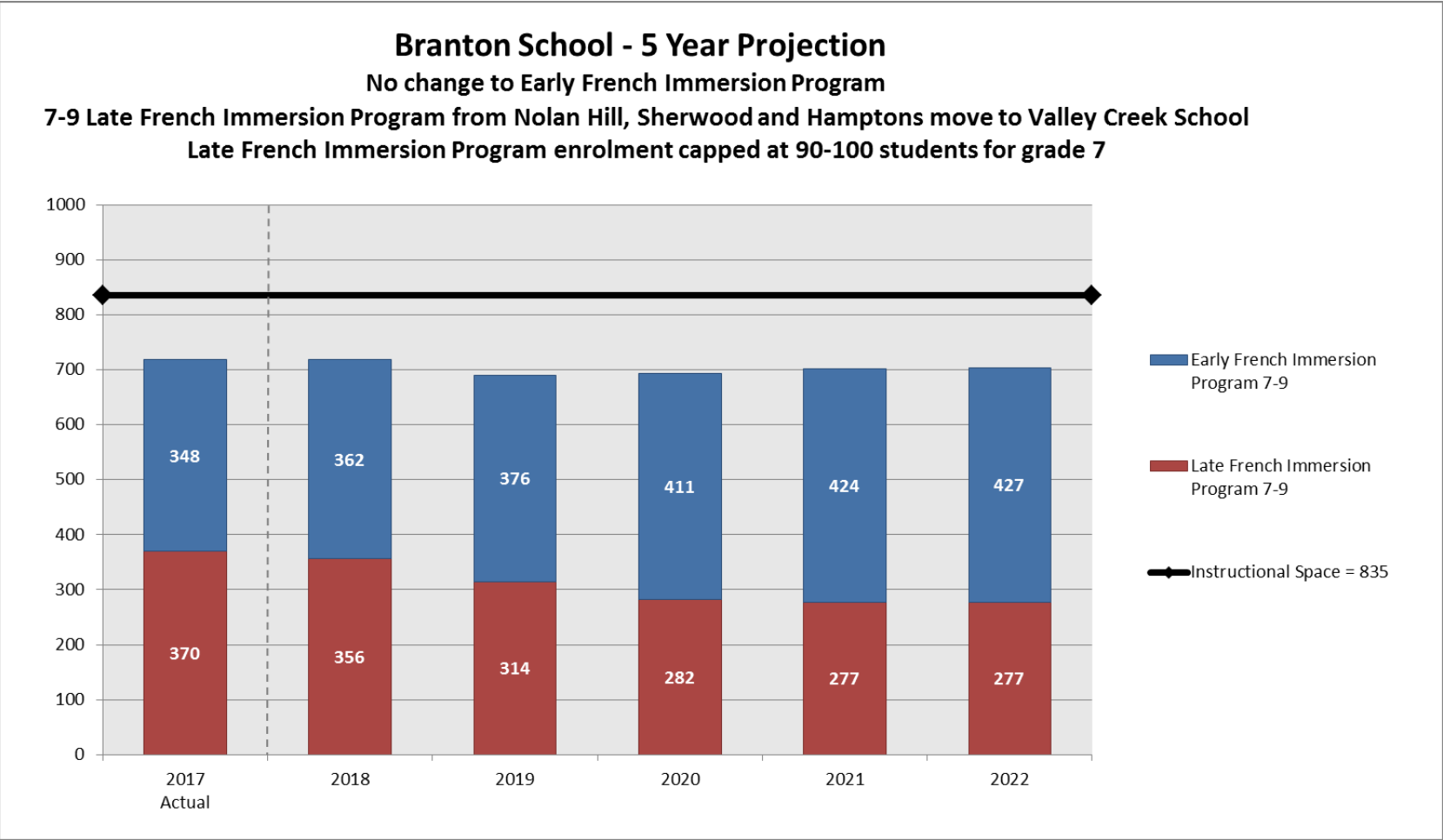

Note: Projection assumes 7-9 Late French Immersion Program students from Hamptons, Nolan Hill and Sherwood will phase out to Valley Creek School with most Grade 9s remaining in 2019.
 Note: Late French Immersion Program projection assumes a capped intake of 90-100 students for grade 7.

Scenario D – F.E. Osborne School

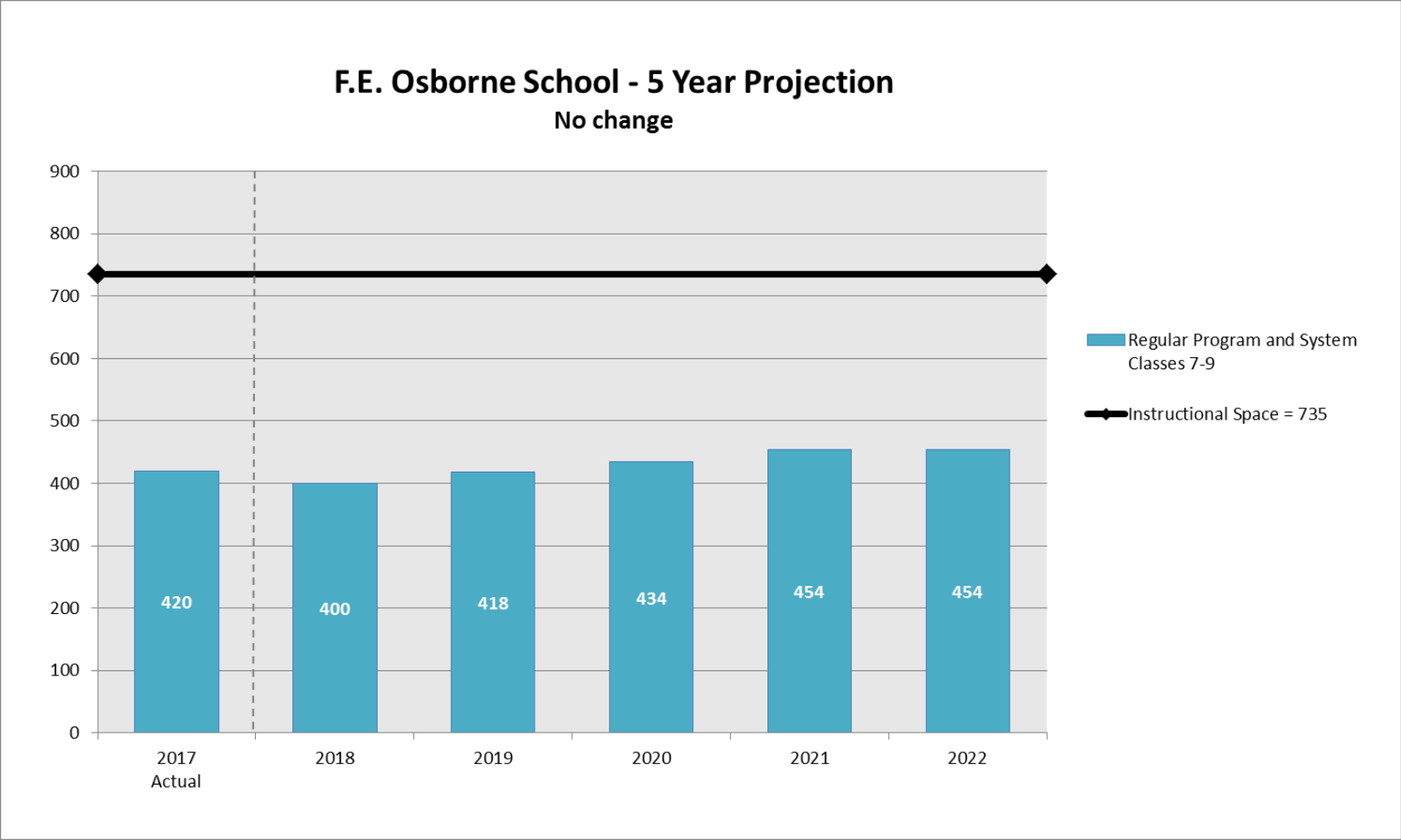

Scenario D – Georges P. Vanier School

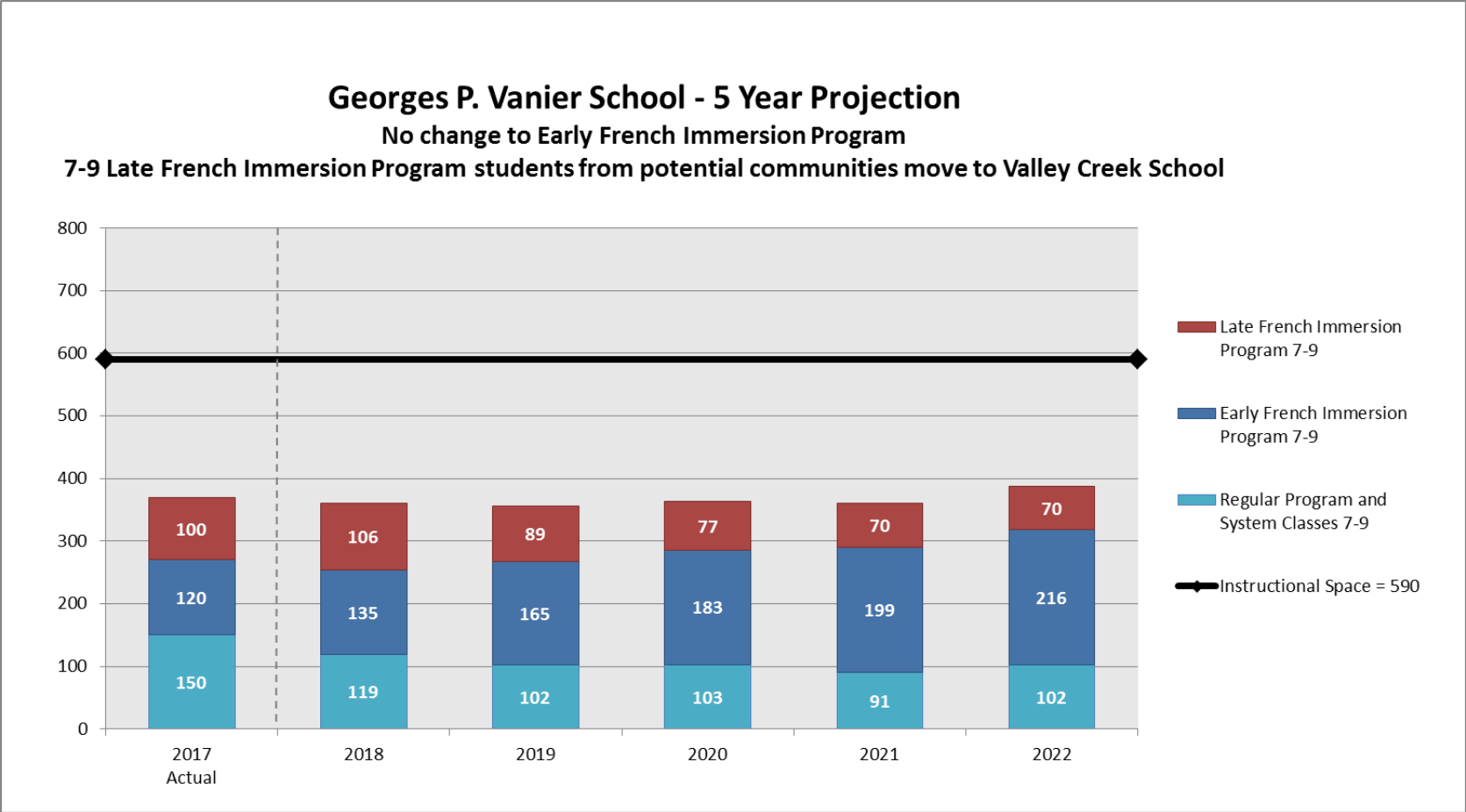

Note: Projection assumes 7-9 Late French Immersion Program students from Carrington, Country Hills, Country Hills Village, Coventry Hills, Evanston, Harvest Hills, Hidden Valley, Kincora, Livingston, MacEwan Glen, Panorama Hills, Sage Hill, Sandstone Valley will phase out to Valley Creek School with most Grade 9s remaining in 2019.

Scenario D – Twelve Mile Coulee School

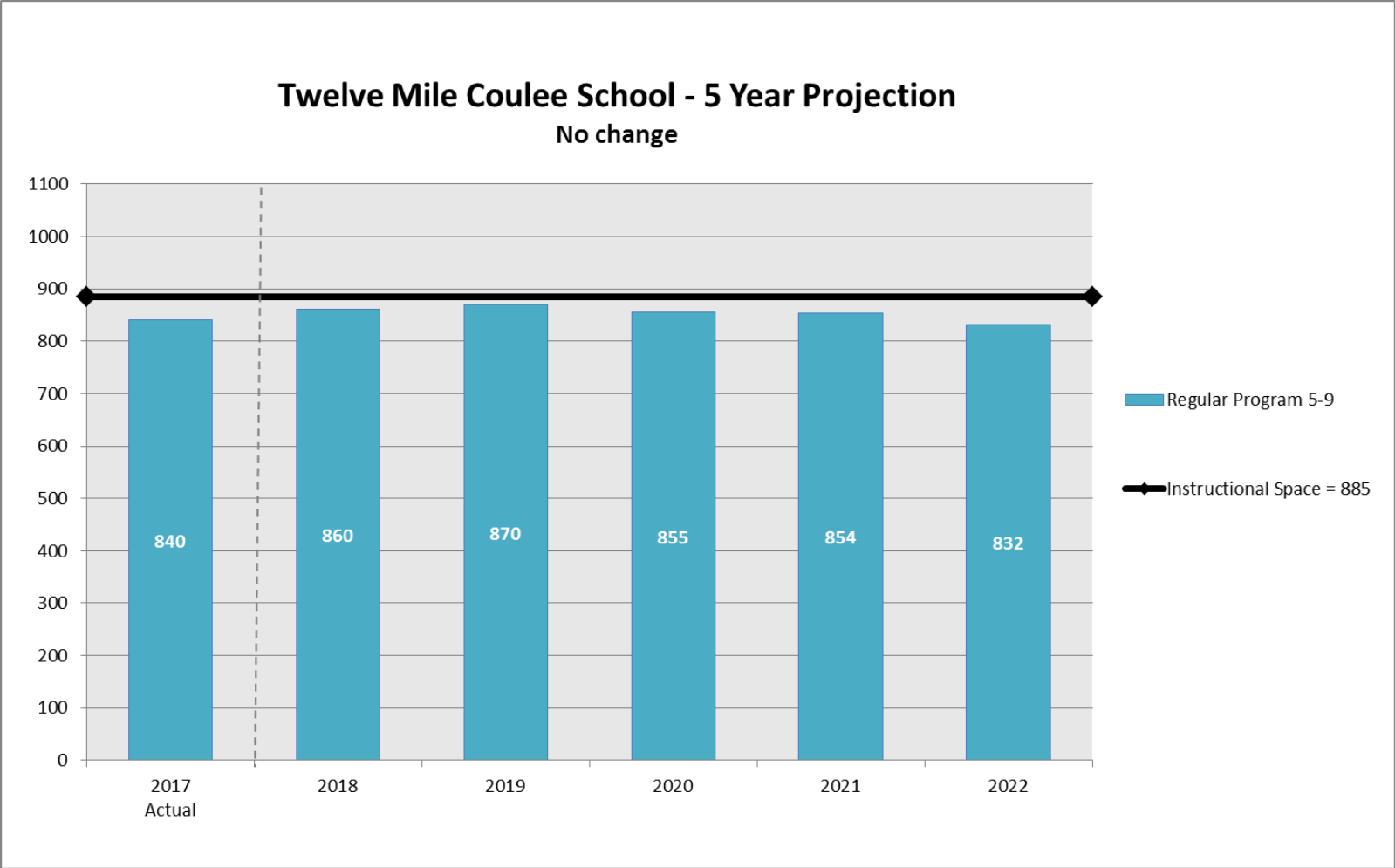

Scenario D – Valley Creek School

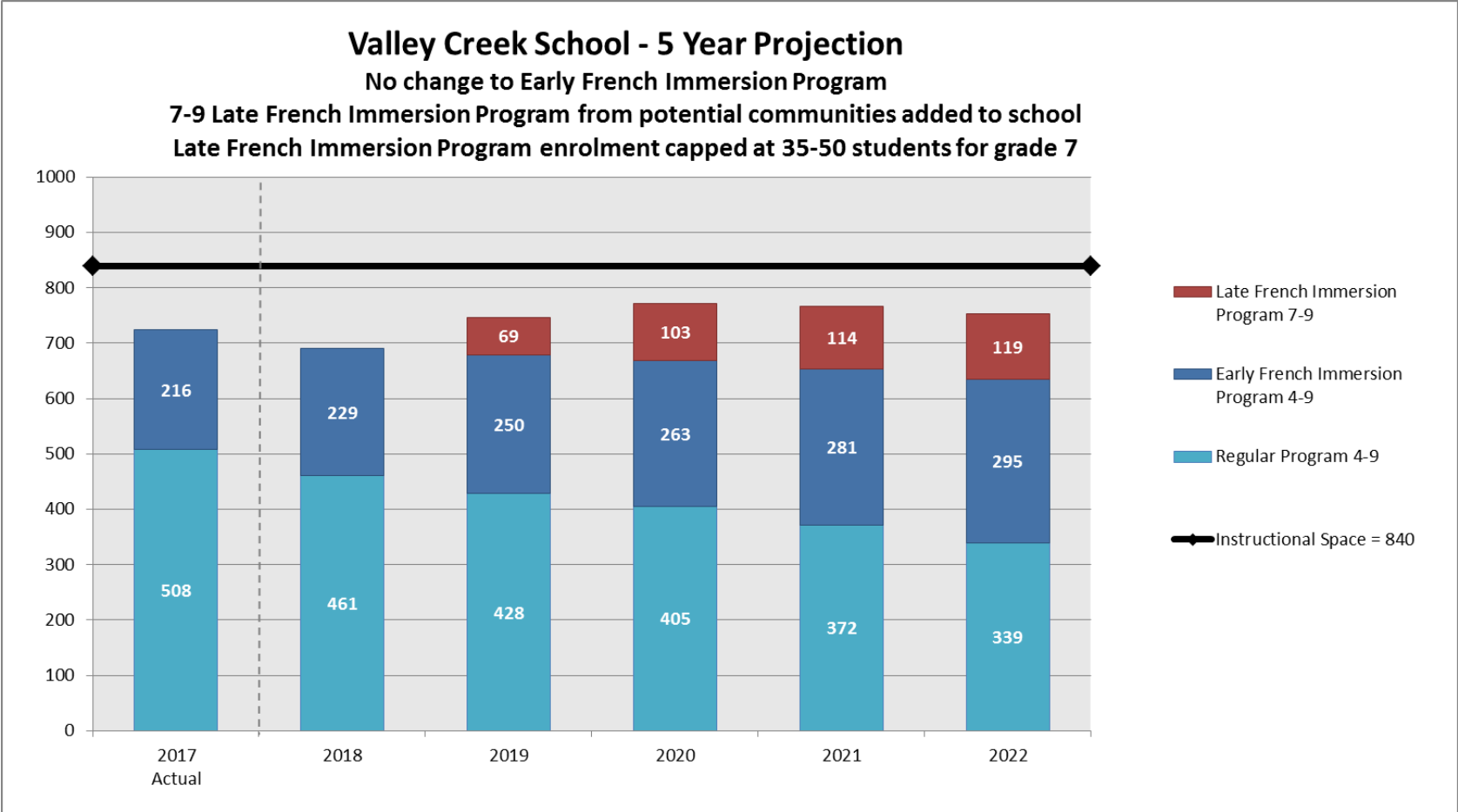

Note: Projection assumes 7-9 Late French Immersion Program students from Carrington, Country Hills, Country Hills Village, Coventry Hills, Evanston, Hamptons, Harvest Hills, Hidden Valley, Kincora, Livingston, MacEwan Glen, Nolan Hill, Panorama Hills, Sage Hill, Sandstone Valley and Sherwood communities will be redesignated to Valley Creek School in 2019.

Note: Projection assumes most Grade 9s Late French Immersion Program students will remain at Branton School and G.P. Vanier School in 2019.



Calgary Board of Education

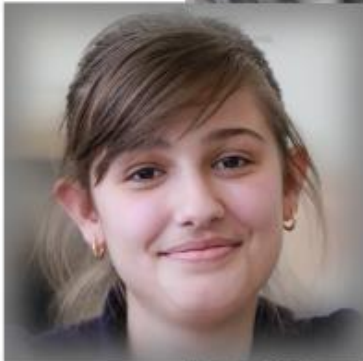

Northwest and North Central French Immersion Programs 5-year Enrolment Projections By School

June 2018

learning | **as unique** | as every student



**Calgary Board
of Education**

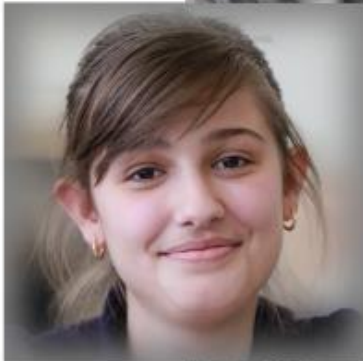

Banff Trail School

learning | **as unique** | as every student



**Calgary Board
of Education**

Scenario A – Banff Trail School

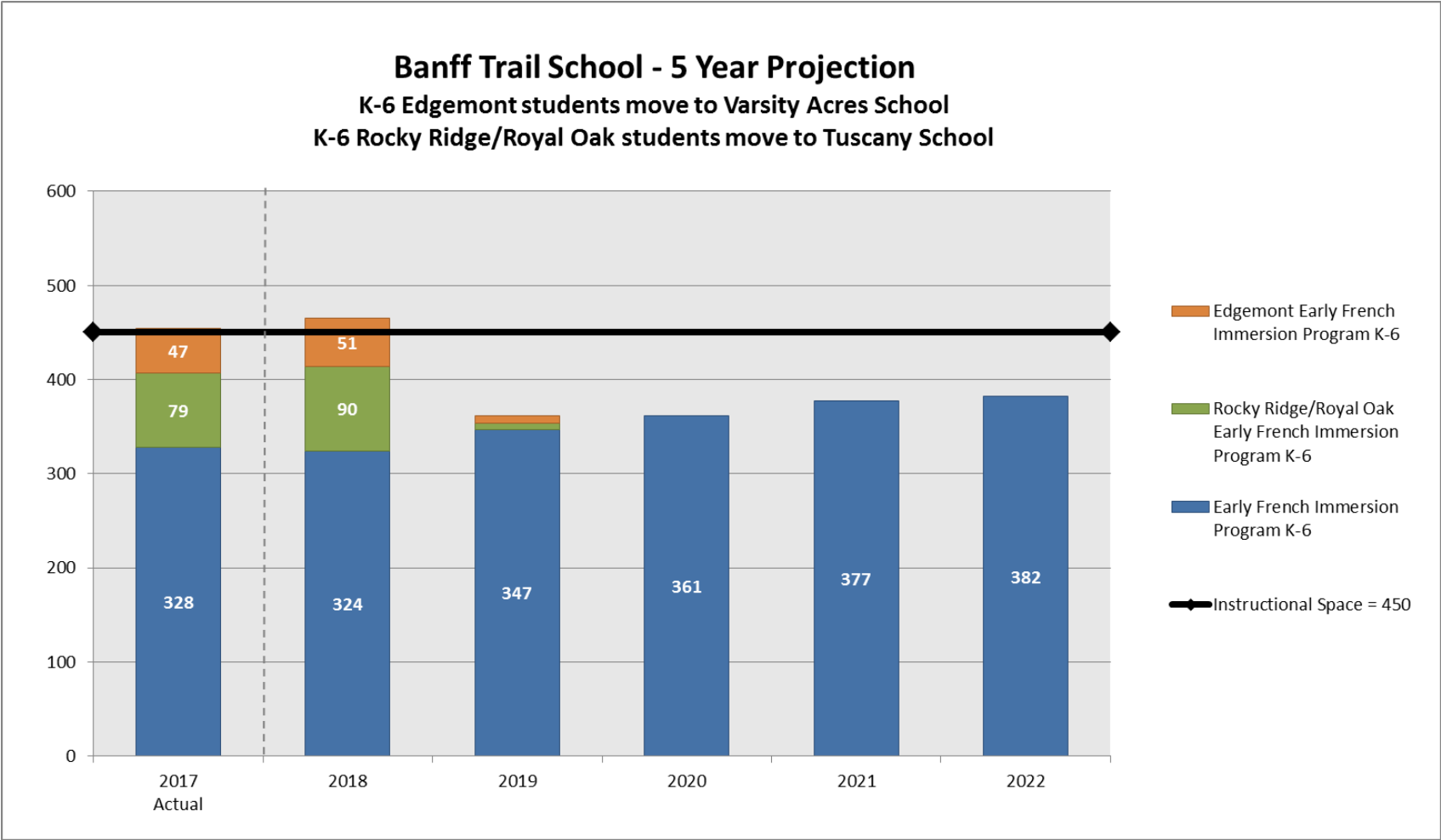

Note: Projection assumes Edgemont will phase out to Varsity Acres School with most Grade 6s remaining in 2019.
 Note: Projection assumes Rocky Ridge/Royal Oak will phase out to Tuscany School with most Grade 6s remaining in 2019.

Scenario B – Banff Trail School

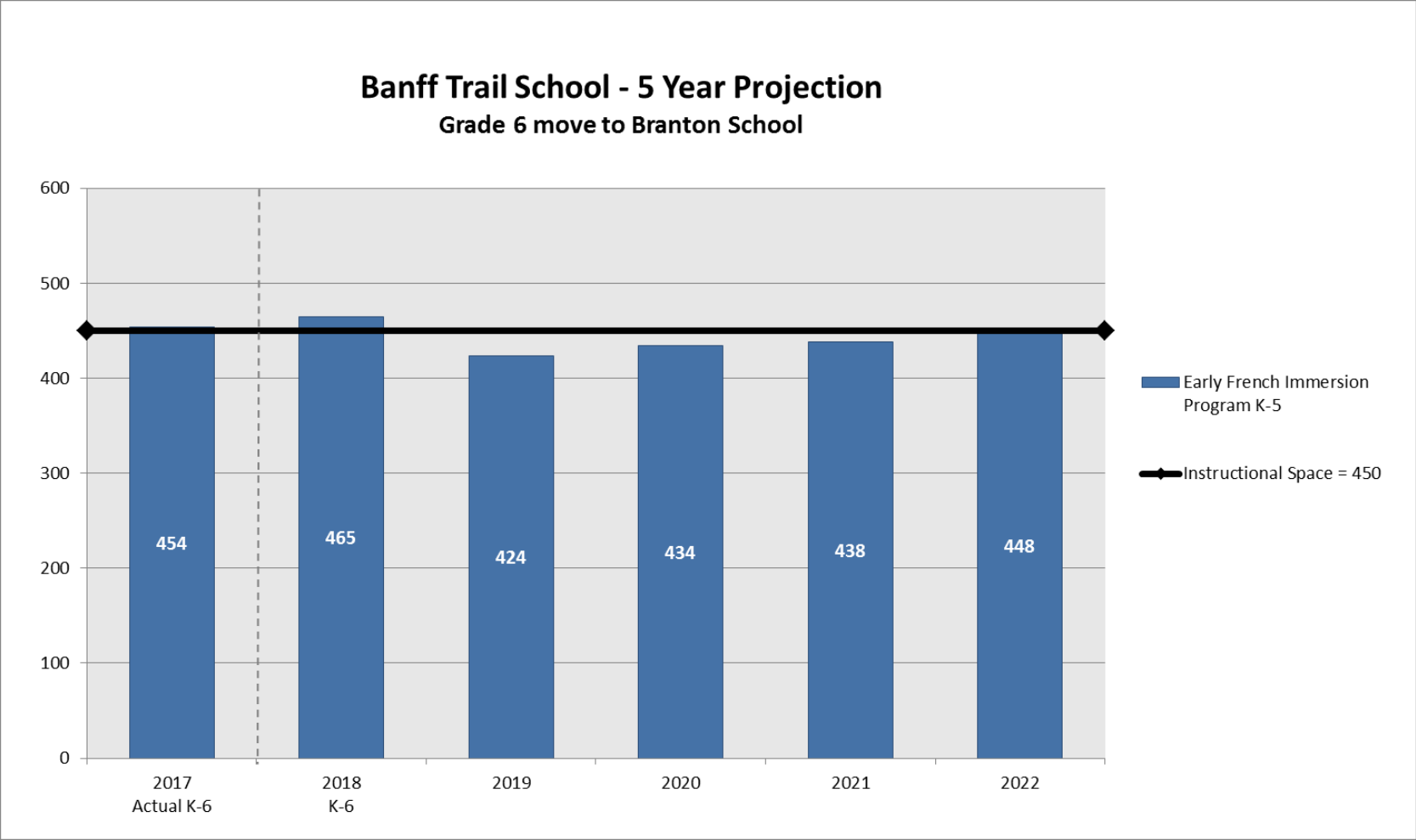

Note: Projection assumes grade 6 students will move to Branton School in 2019.

Scenario C – Banff Trail School

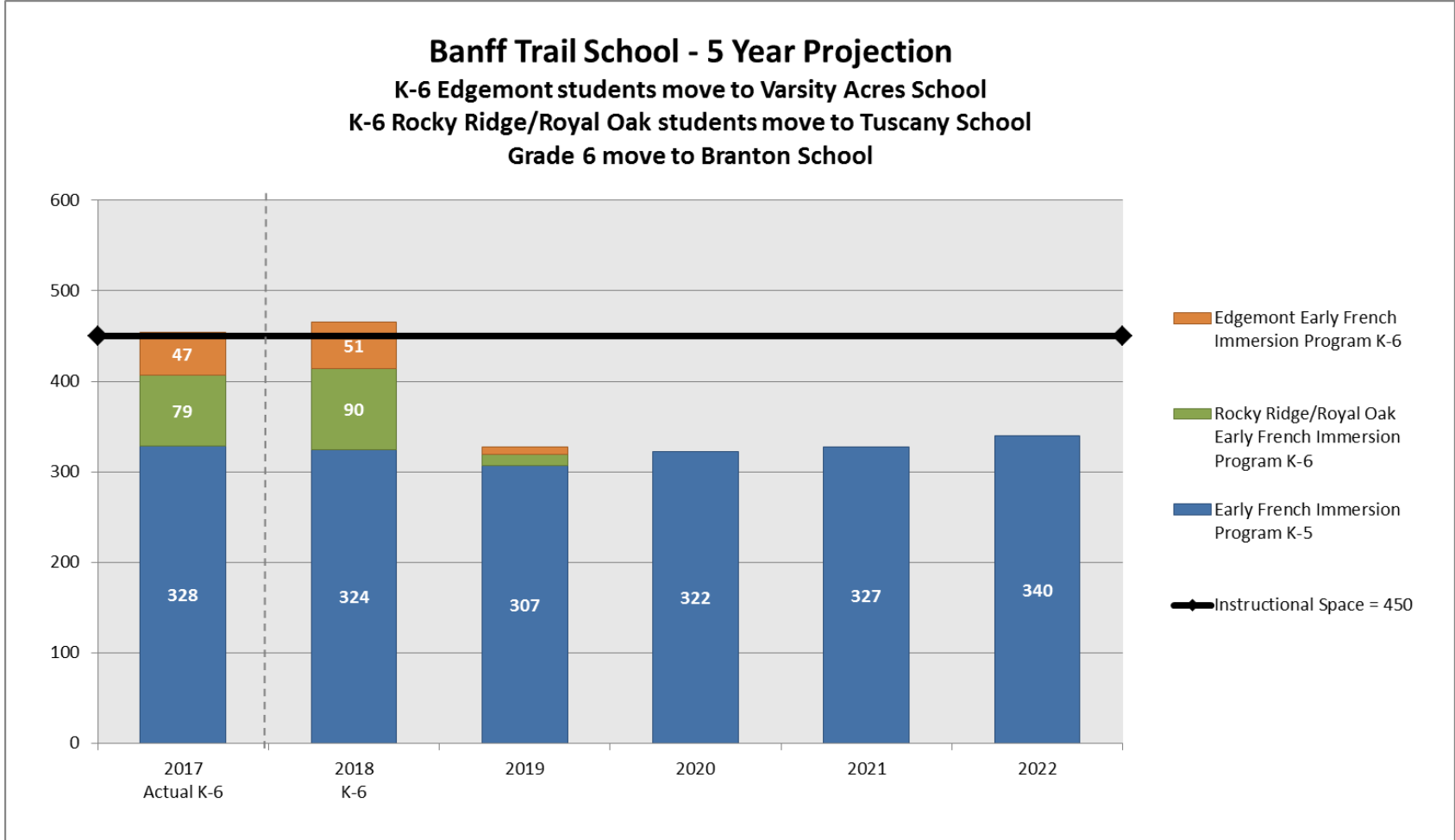

Note: Projection assumes Edgemont will phase out to Varsity Acres School with most Grade 5s remaining in 2019.
 Note: Projection assumes Rocky Ridge/Royal Oak will phase out to Tuscany School with most Grade 5s remaining in 2019.
 Note: Projection assumes grade 6 students will move to Branton School in 2019.

Scenario D – Banff Trail School

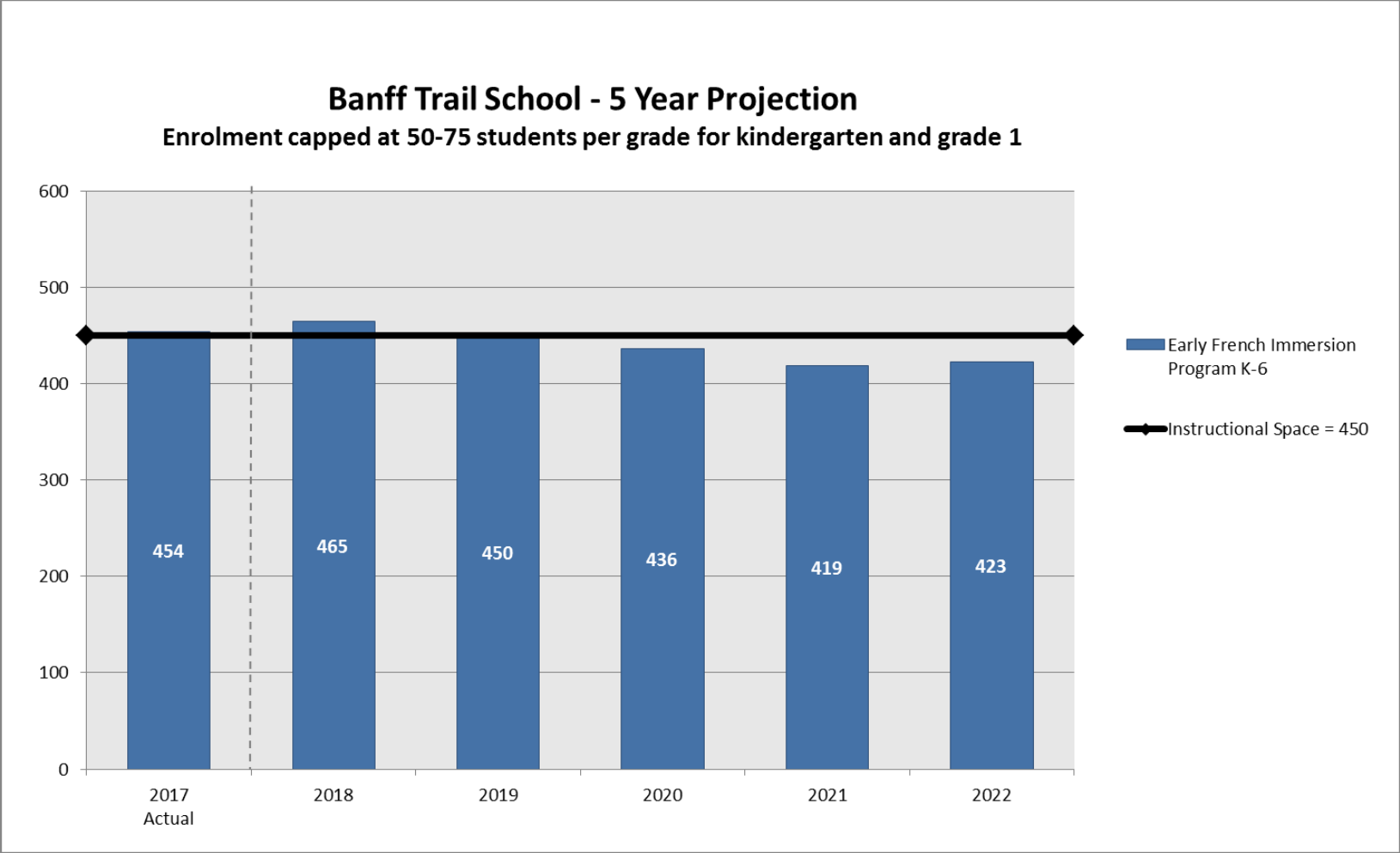

Note: Kindergarten and grade 1 projection assumes a capped intake of 50-75 students.



Eric Harvie School

learning | **as unique** | as every student



**Calgary Board
of Education**

Scenario A – Eric Harvie School

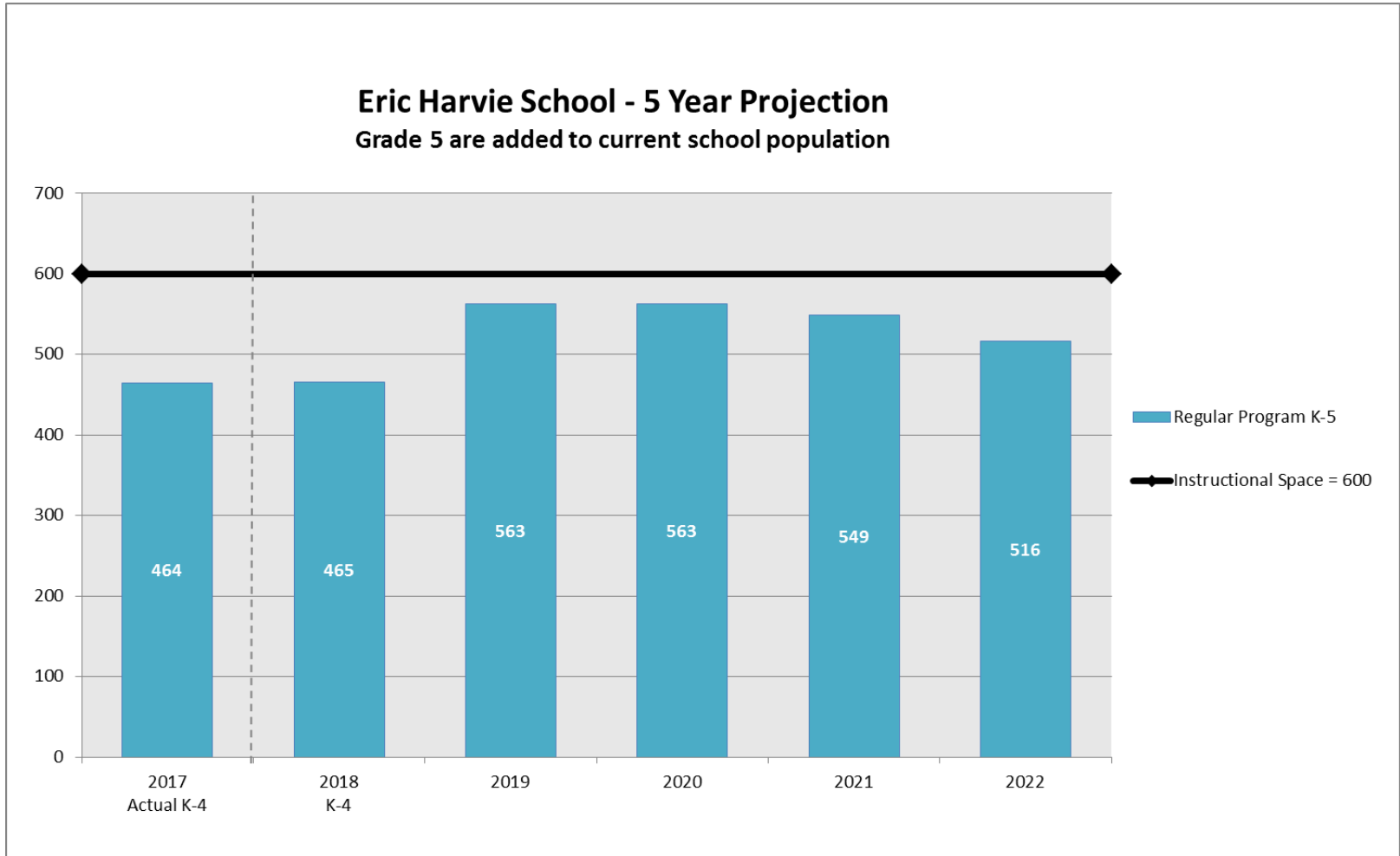

Note: Projection assumes Eric Harvie School will expand to include Grade 5 in 2019.

Scenario B – Eric Harvie School

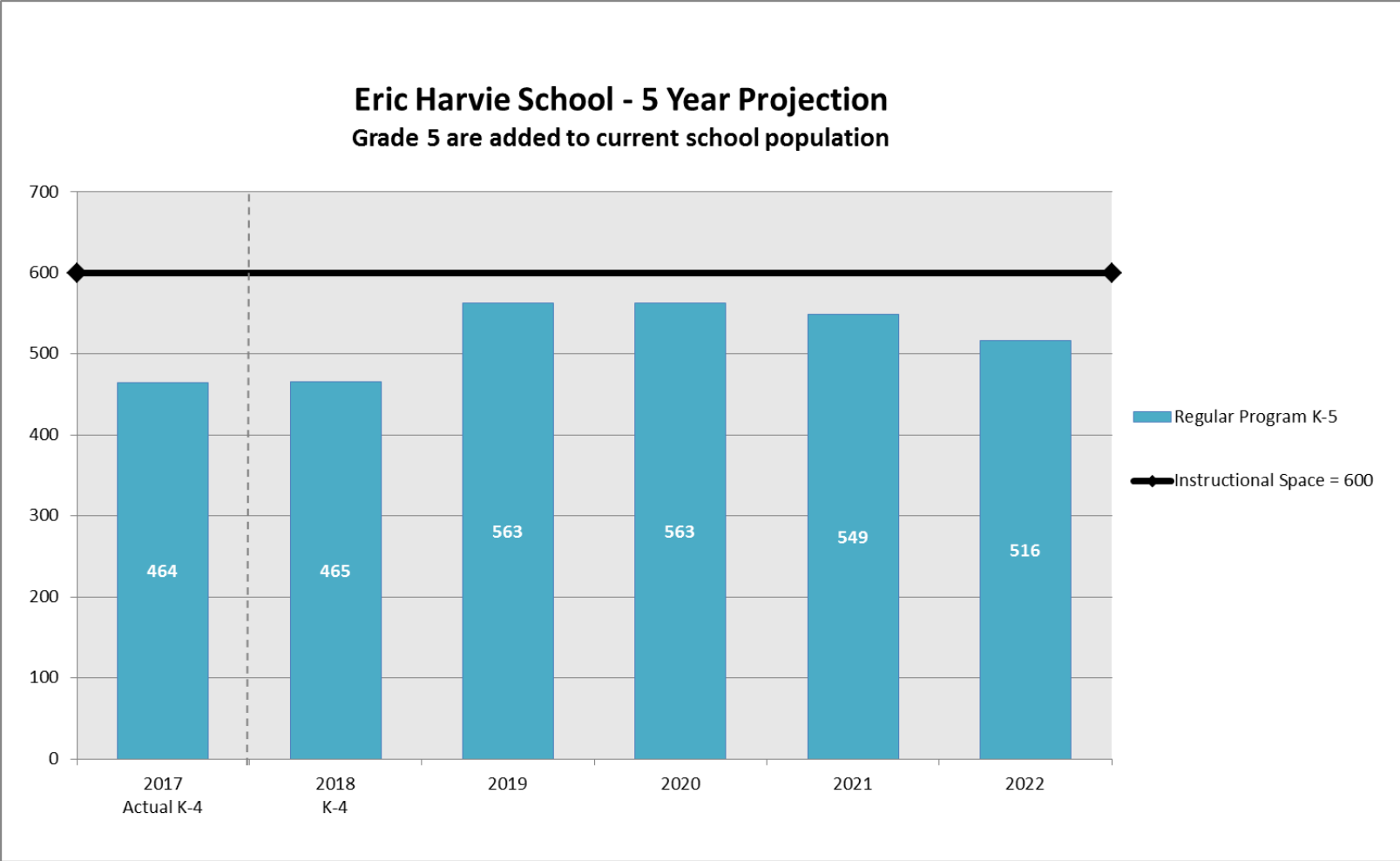

Note: Projection assumes Eric Harvie School will expand to include Grade 5 in 2019.

Scenario C – Eric Harvie School

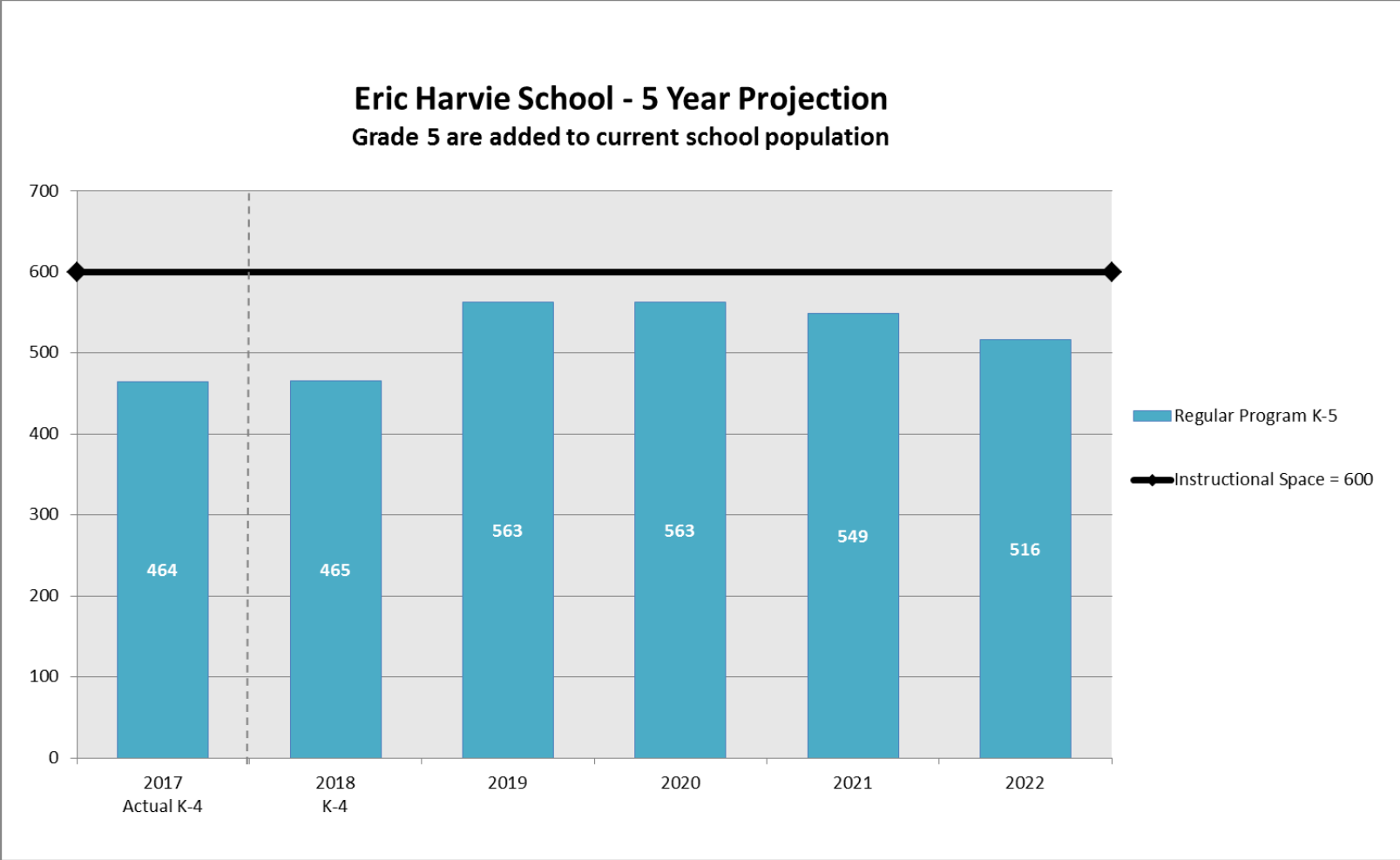

Note: Projection assumes Eric Harvie School will expand to include Grade 5 in 2019.

Scenario D – Eric Harvie School

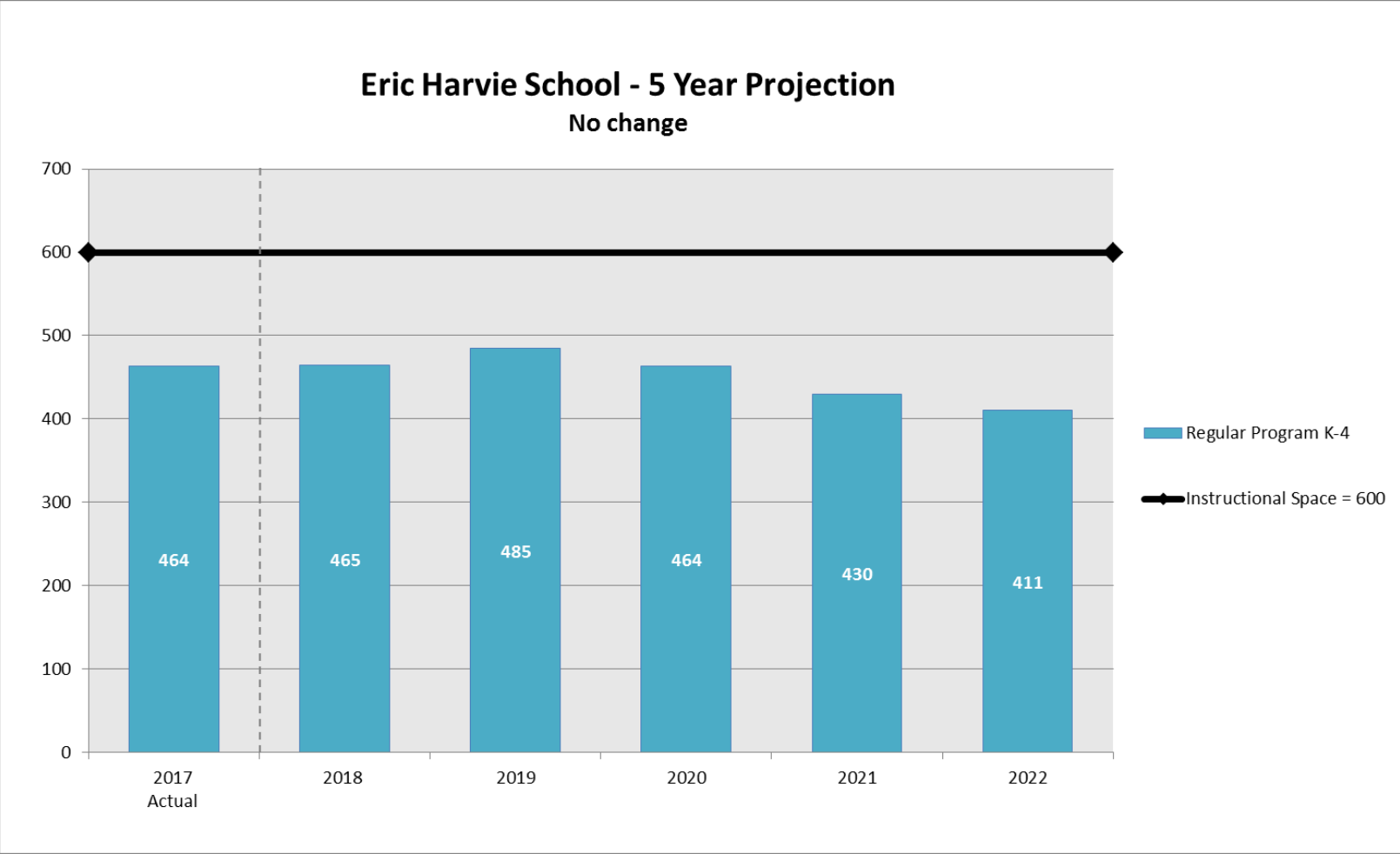

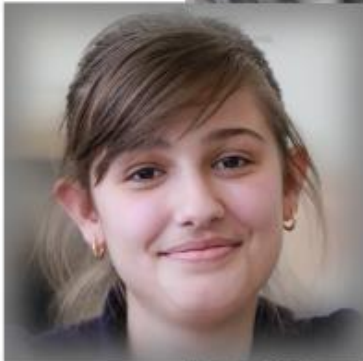

Hidden Valley School

learning | **as unique** | as every student



**Calgary Board
of Education**

Scenario A – Hidden Valley School

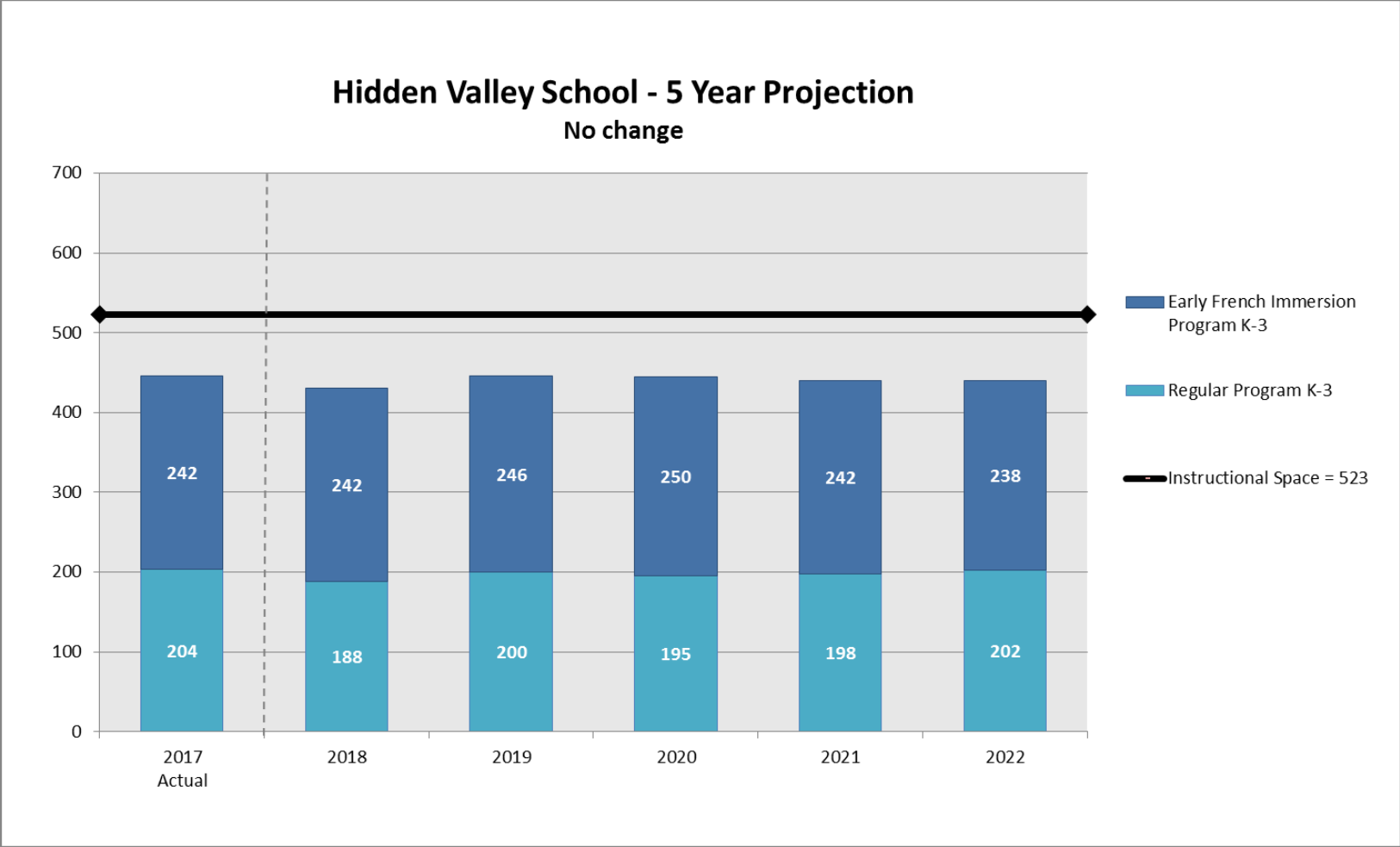

Scenario B – Hidden Valley School

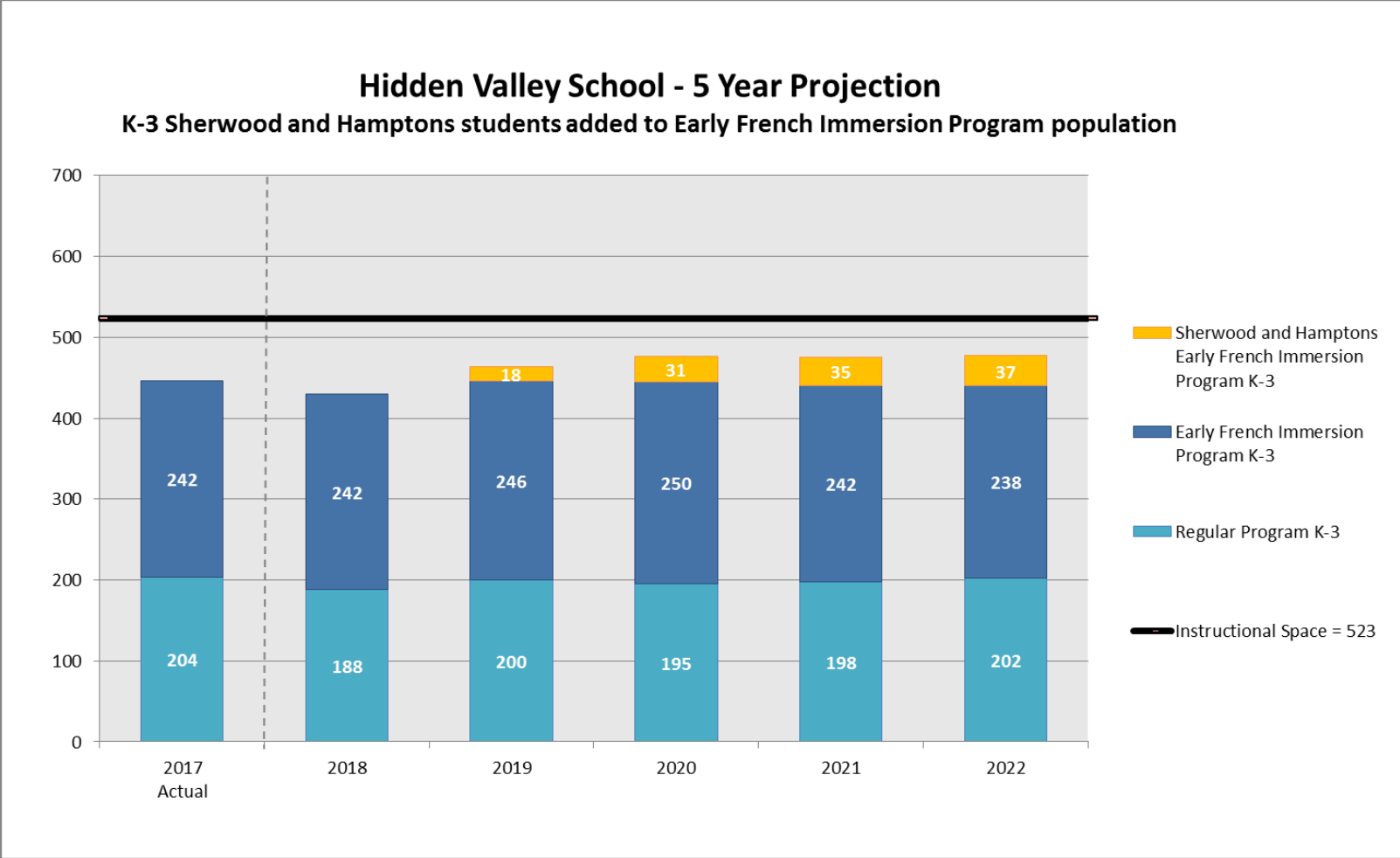

Note: Projection assumes K-3 Early French Immersion Program students from Sherwood and Hamptons communities will be redesignated to Hidden Valley School in 2019.
 Note: Projection assumes most Grade 3s Early French Immersion Program students from Sherwood and Hamptons will remain at Varsity Acres School in 2019.

Scenario C – Hidden Valley School

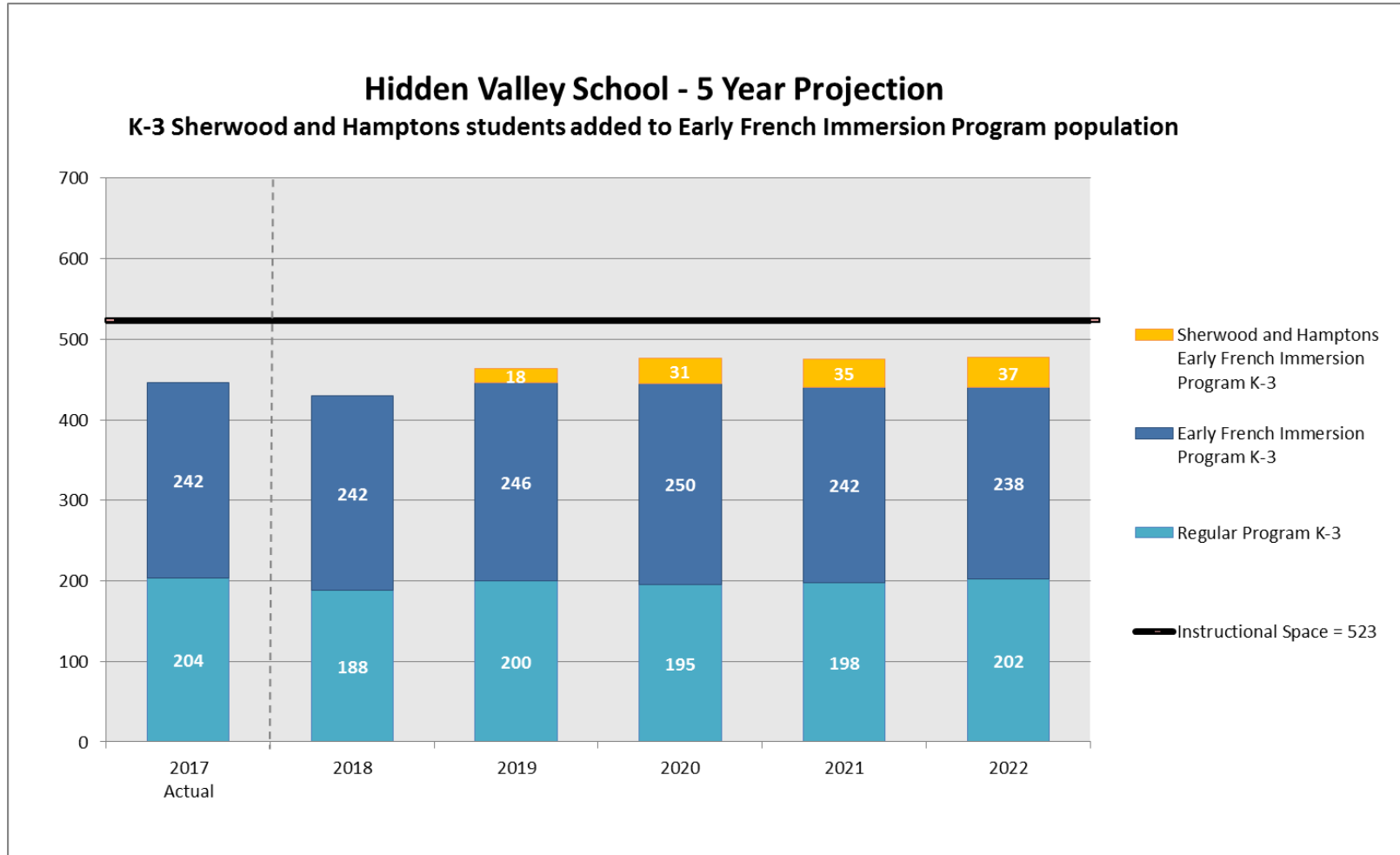

Note: Projection assumes K-3 Early French Immersion Program students from Sherwood and Hamptons communities will be redesignated to Hidden Valley School in 2019.
 Note: Projection assumes most Grade 3s Early French Immersion Program students from Sherwood and Hamptons will remain at Varsity Acres School in 2019.

Scenario D – Hidden Valley School

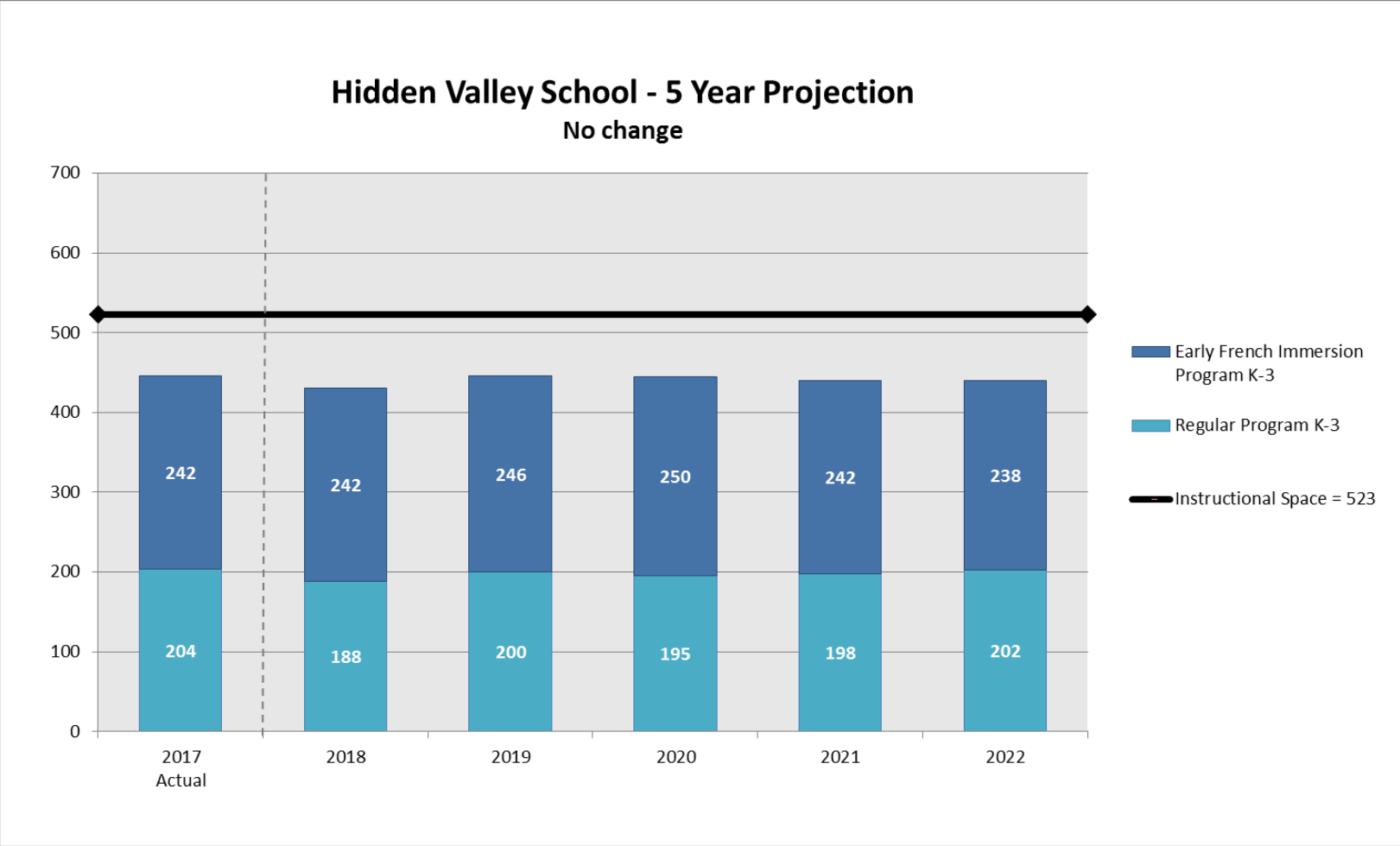



King George School

learning | **as unique** | as every student



**Calgary Board
of Education**

Scenario A – King George School

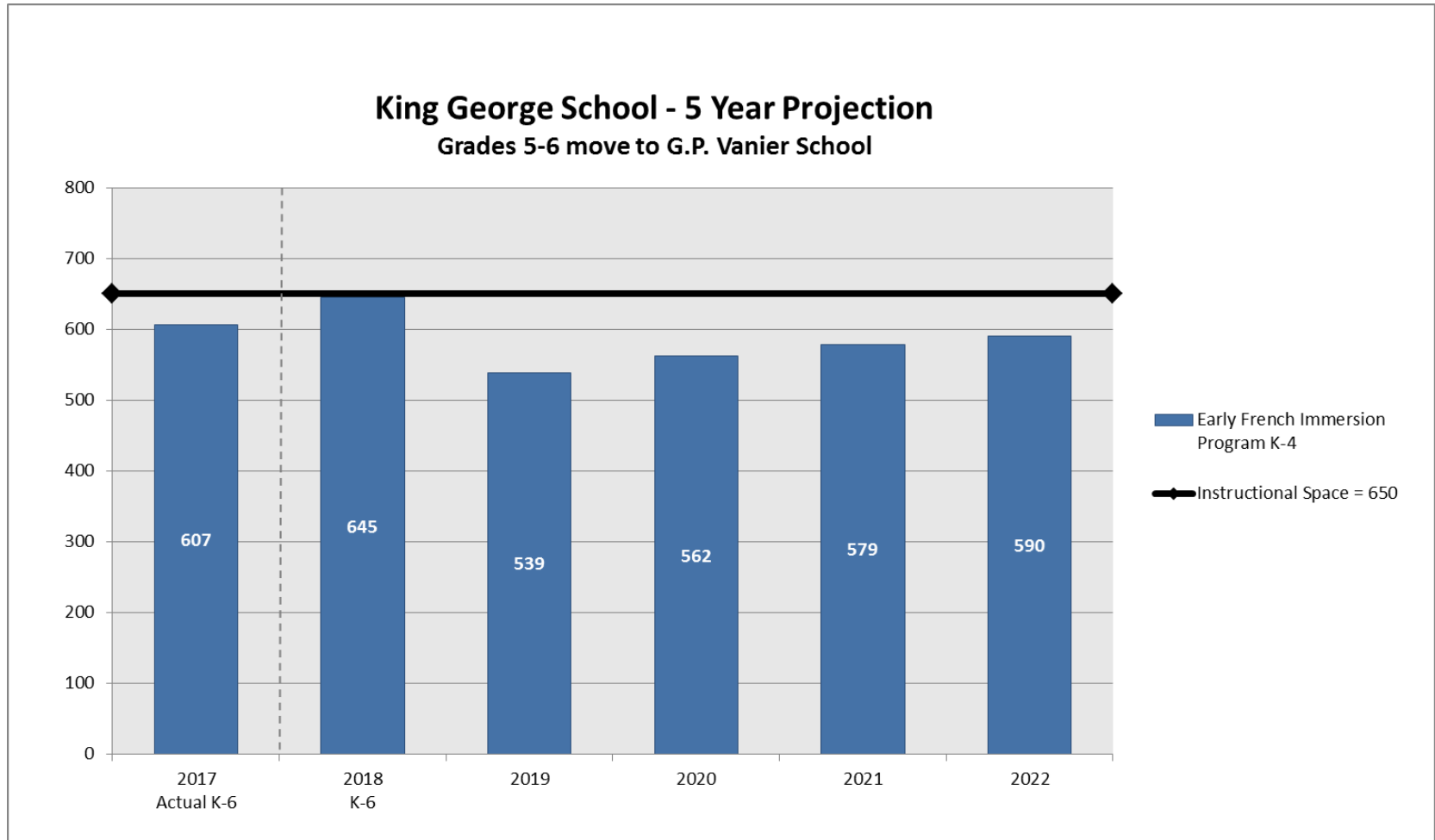

Note: Projection assumes grade 5-6 students will move to G.P. Vanier School in 2019.

Scenario B – King George School

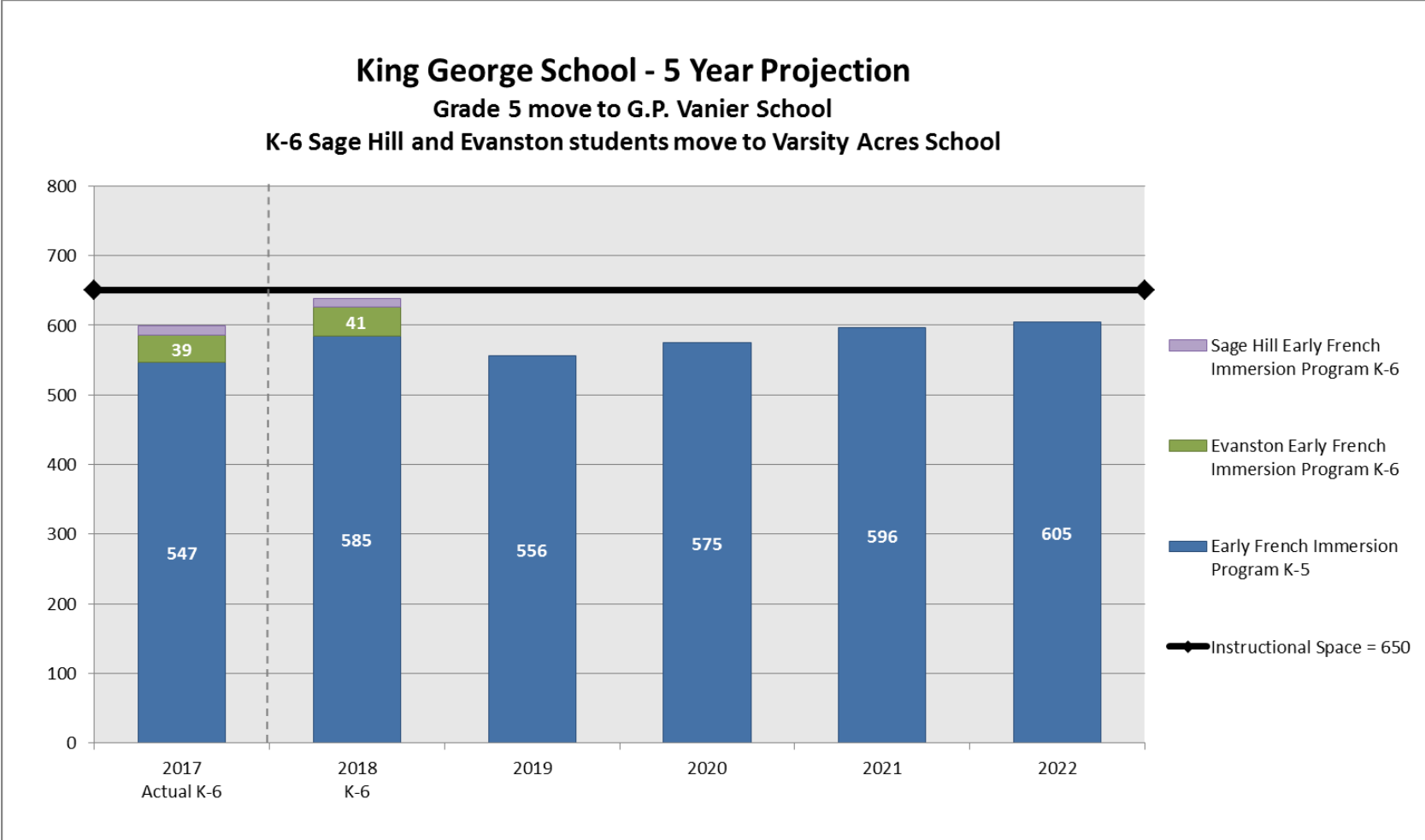

Note: Projection assumes grade 5 students will move to G.P. Vanier School in 2019.

Note: Projection assumes K-6 Early French Immersion Program students from Sage Hill and Evanston communities will be redesignated to Varsity Acres School in 2019.

Note: Projection assumes no Early French Immersion Program students from Sage Hill and Evanston communities will remain at King George School in 2019.

Scenario C – King George School

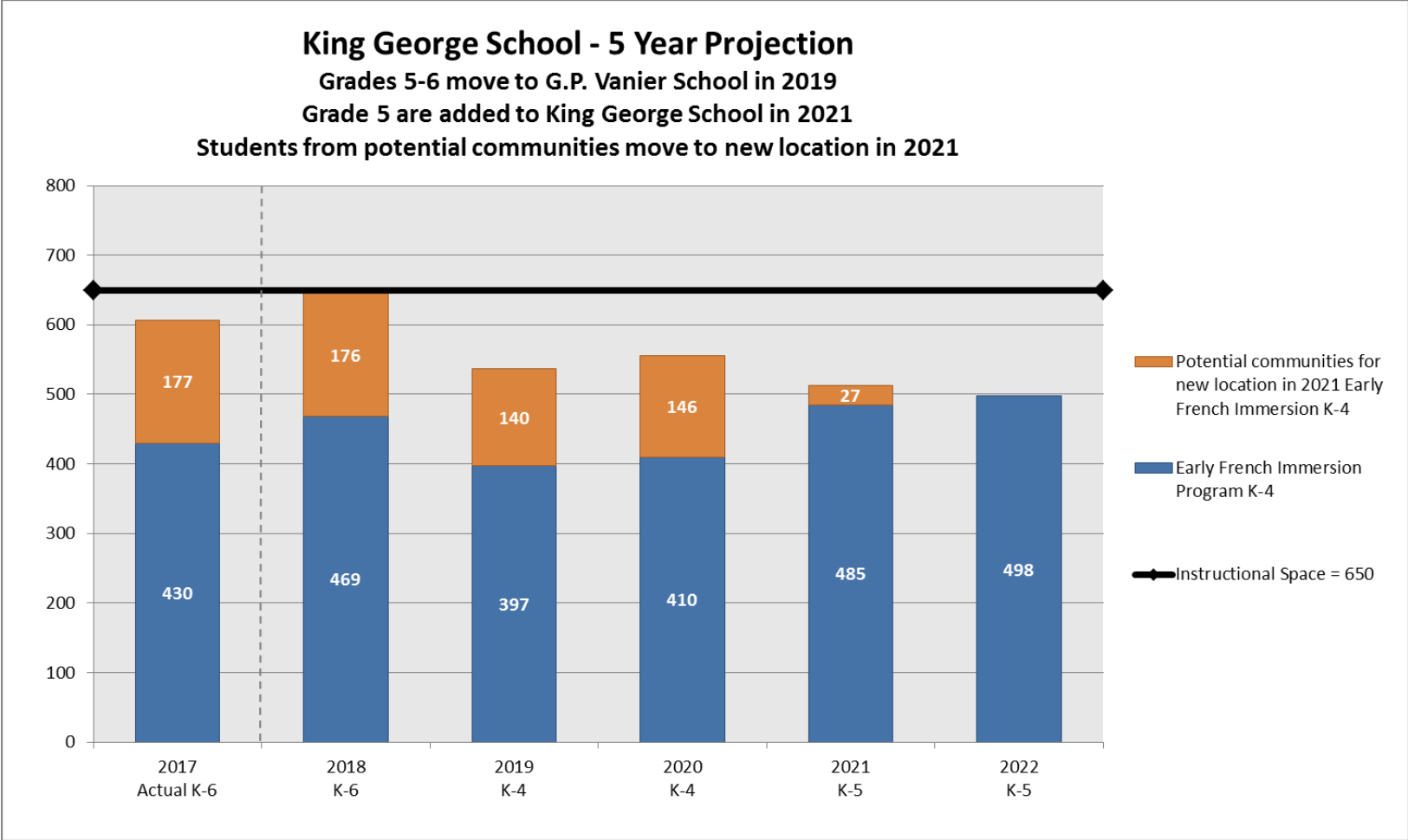

Note: Projection assumes K-4 grade configuration changes at King George School in 2019.
 Note: Projection assumes King George School will expand to include Grade 5 in 2021.
 Note: Projection assumes Early French Immersion Program students from potential communities will phase out to a new location with most Grade 5s remaining in 2021. New location and grades to be determined.
 Note: Potential communities include: Beddington Heights, Country Hills, Country Hills Village, Coventry Hills, Harvest Hills, Huntington Hills and Panorama Hills.

Scenario D – King George School

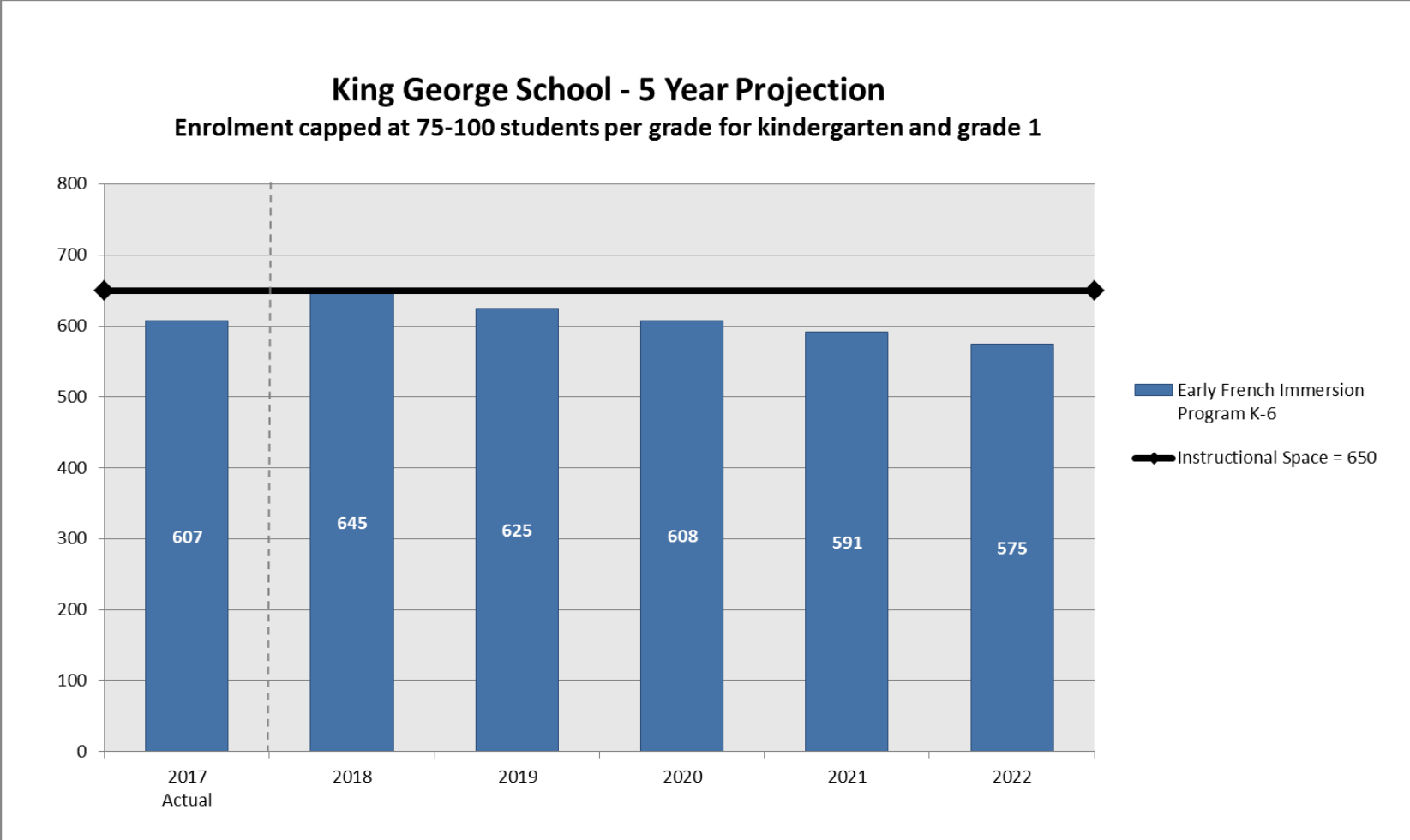

Note: Kindergarten and grade 1 projection assumes a capped intake of 75-100 students.

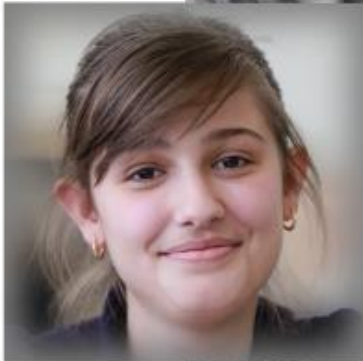

Tuscany School

learning | **as unique** | as every student



**Calgary Board
of Education**

Scenario A – Tuscany School

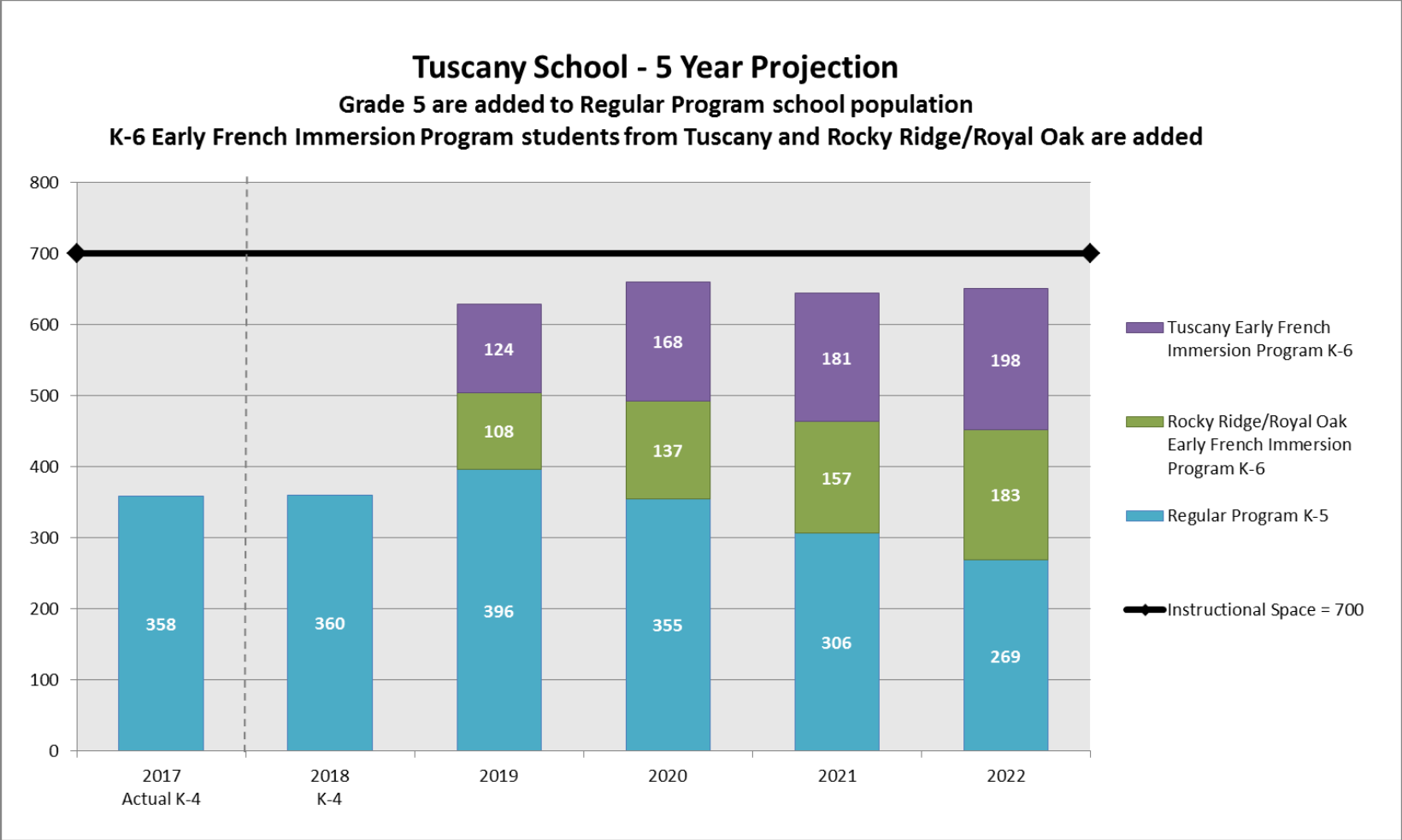

Note: Projection assumes Tuscany School will expand to include Grade 5 in 2019.

Note: Projection assumes K-6 Early French Immersion Program from Tuscany and Rocky Ridge/Royal Oak communities will be redesignated to Tuscany School in 2019.

Note: Projection assumes most Grade 6s Early French Immersion Program students from Tuscany and Rocky Ridge/Royal Oak will remain at Varsity Acres School and Banff Trail School in 2019.

Scenario B – Tuscany School

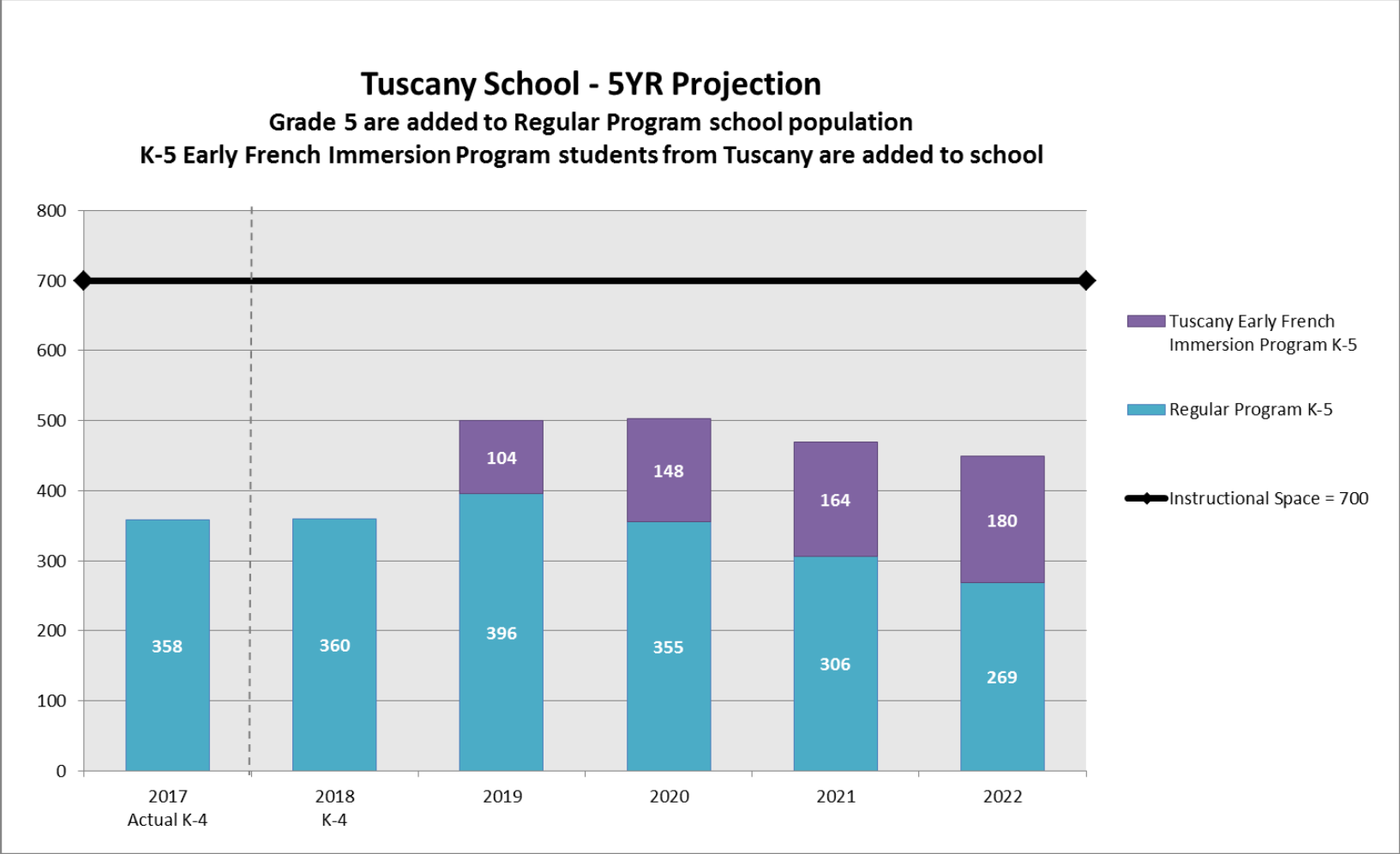

Note: Projection assumes Tuscany School will expand to include Grade 5 in 2019.
 Note: Projection assumes K-5 Early French Immersion Program from Tuscany community will be redesignated to Tuscany School in 2019.
 Note: Projection assumes most Grade 6s Early French Immersion Program students from Tuscany will remain at Varsity Acres School in 2019.

Scenario C – Tuscany School

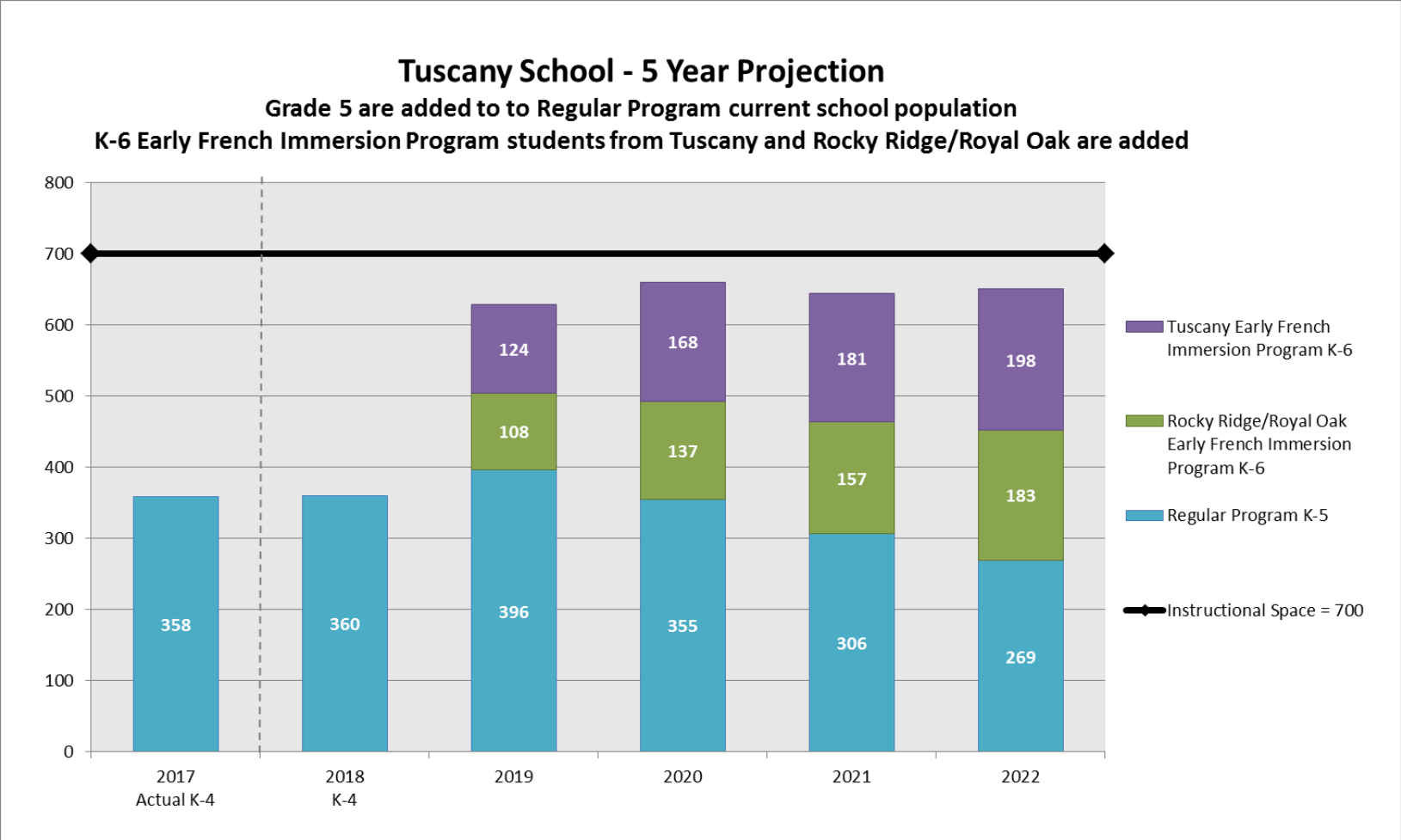

Note: Projection assumes Tuscany School will expand to include Grade 5 in 2019.

Note: Projection assumes K-6 Early French Immersion Program from Tuscany and Rocky Ridge/Royal Oak communities will be redesignated to Tuscany School in 2019.

Note: Projection assumes most Grade 6s Early French Immersion Program students from Tuscany and Rocky Ridge/Royal Oak will remain at Varsity Acres School and Banff Trail School in 2019.

Scenario D – Tuscany School

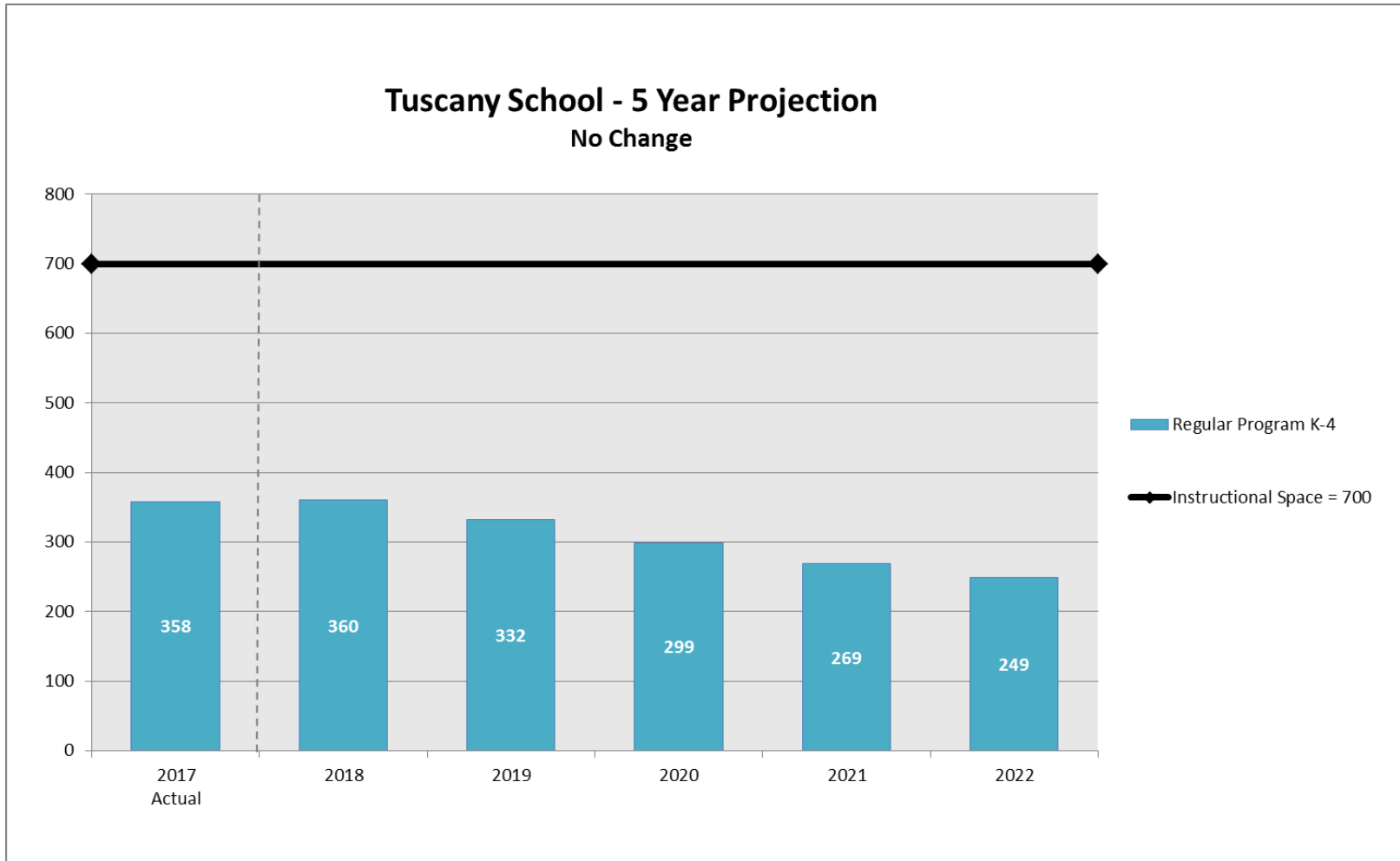



Varsity Acres School

learning | **as unique** | as every student



**Calgary Board
of Education**

Scenario A – Varsity Acres School

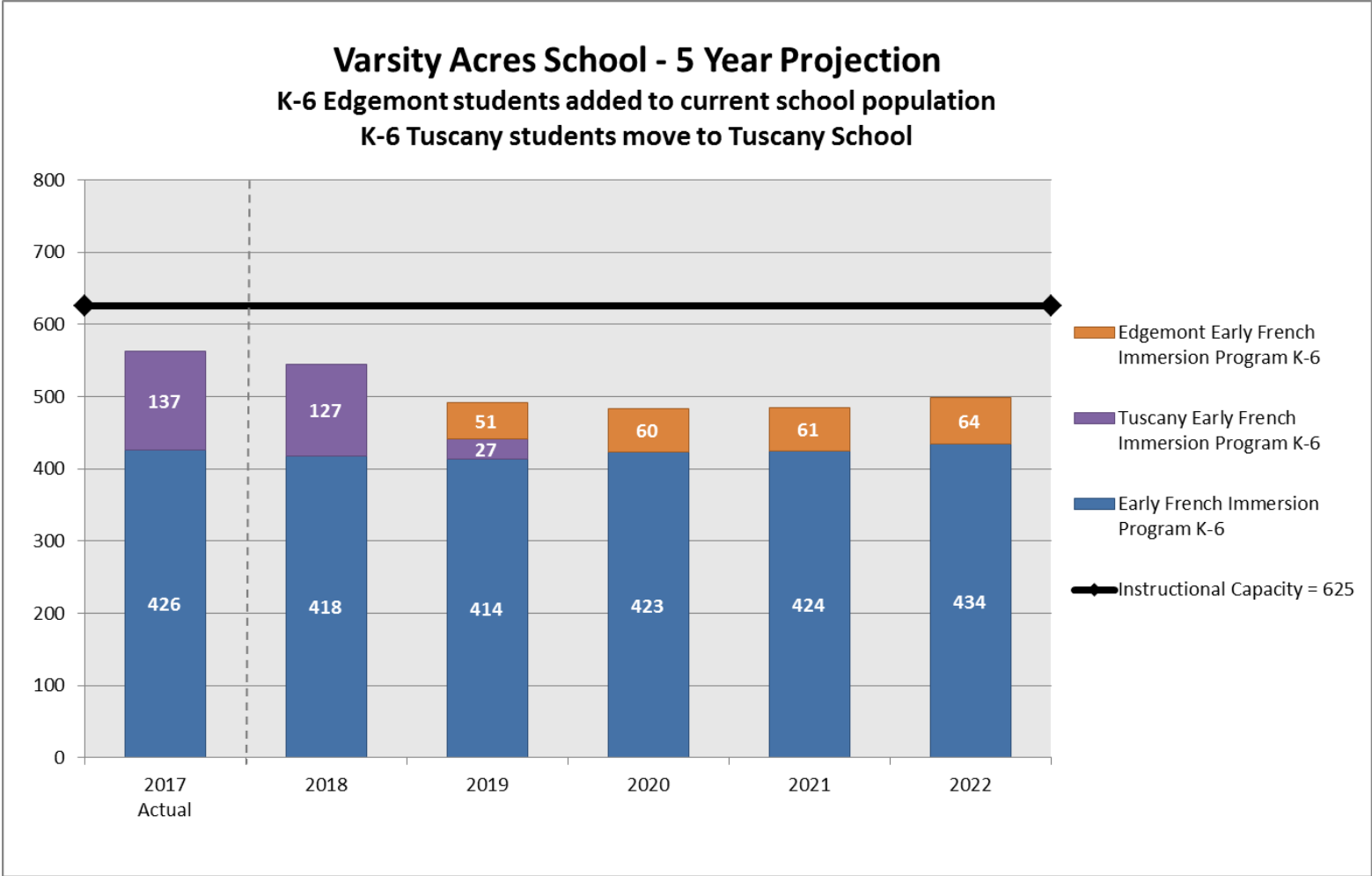

Note: Projection assumes K-6 Early French Immersion Program students from Edgemont community will be redesignated to Varsity Acres School in 2019.

Note: Projection assumes most Grade 6s Early French Immersion Program students from Edgemont will remain at Banff Trail School in 2019.

Note: Projection assumes Tuscany will phase out to Tuscany School with most Grade 6s remaining in 2019.

Scenario B – Varsity Acres School

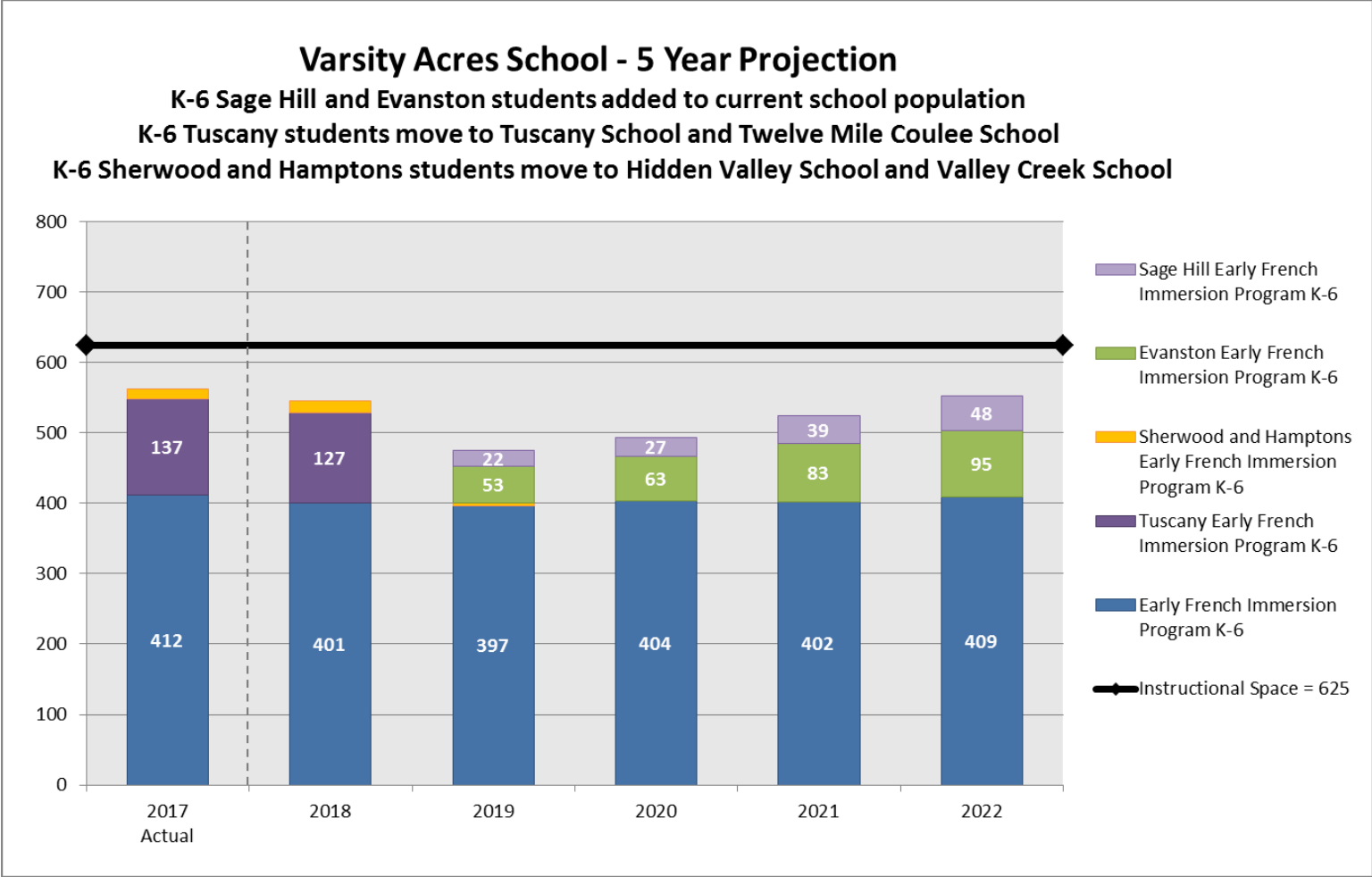

Note: Projection assumes K-6 Early French Immersion Program students from Sage Hill and Evanston communities will be redesignated to Varsity Acres School in 2019.
 Note: Projection assumes no Early French Immersion Program students from Sage Hill and Evanston communities will remain at King George School in 2019.
 Note: Projection assumes Tuscany will phase out to Tuscany School and Twelve Mile Coulee School with no students remaining in 2019.
 Note: Projection assumes Sherwood and Hamptons will phase out to Hidden Valley School and Valley Creek School with most Grade 3s remaining in 2019.

Scenario C – Varsity Acres School

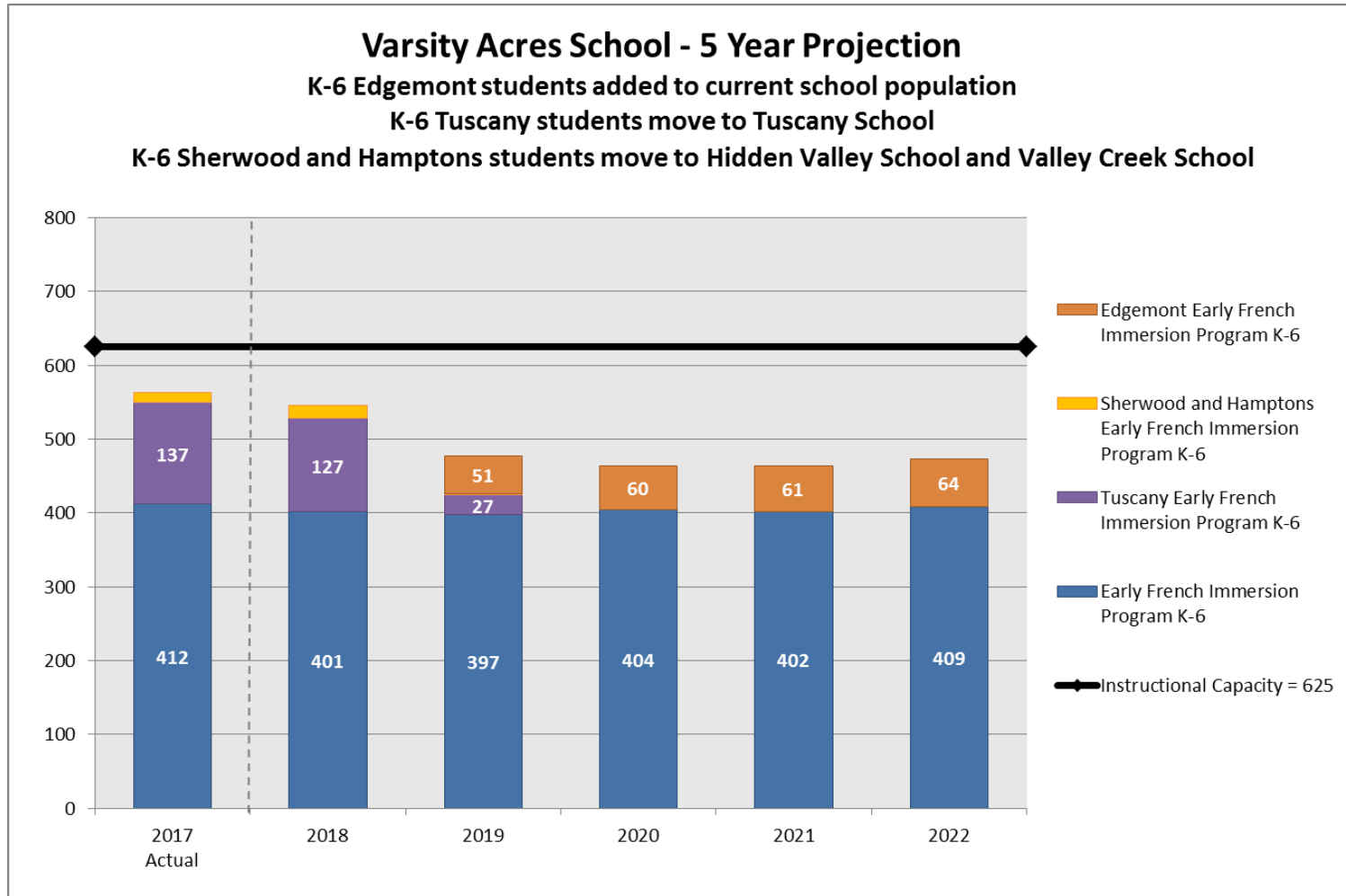

Note: Projection assumes K-6 Early French Immersion Program from Edgemont community will be redesignated to Varsity Acres School in 2019.

Note: Projection assumes most Grade 6s Early French Immersion Program students from Edgemont will remain at Banff Trail School in 2019.

Note: Projection assumes Tuscany will phase out to Tuscany School with most Grade 6s remaining in 2019.

Note: Projection assumes Sherwood and Hamptons will phase out to Hidden Valley School and Valley Creek School with most Grade 3s remaining in 2019.

Scenario D – Varsity Acres School

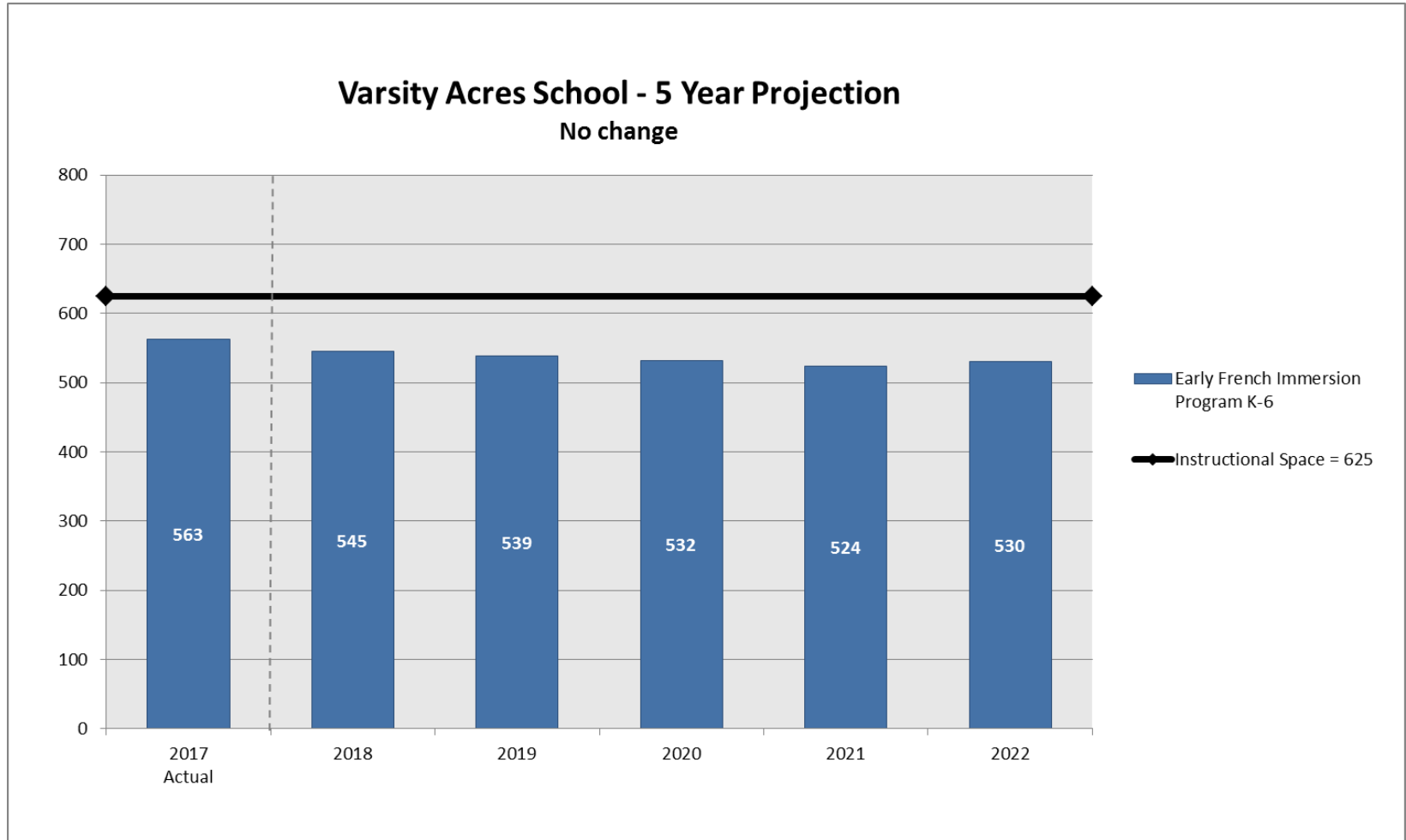

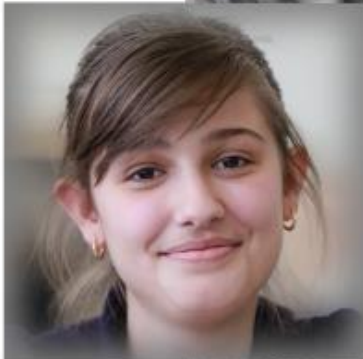

Branton School

learning | **as unique** | as every student



**Calgary Board
of Education**

Scenario A – Branton School

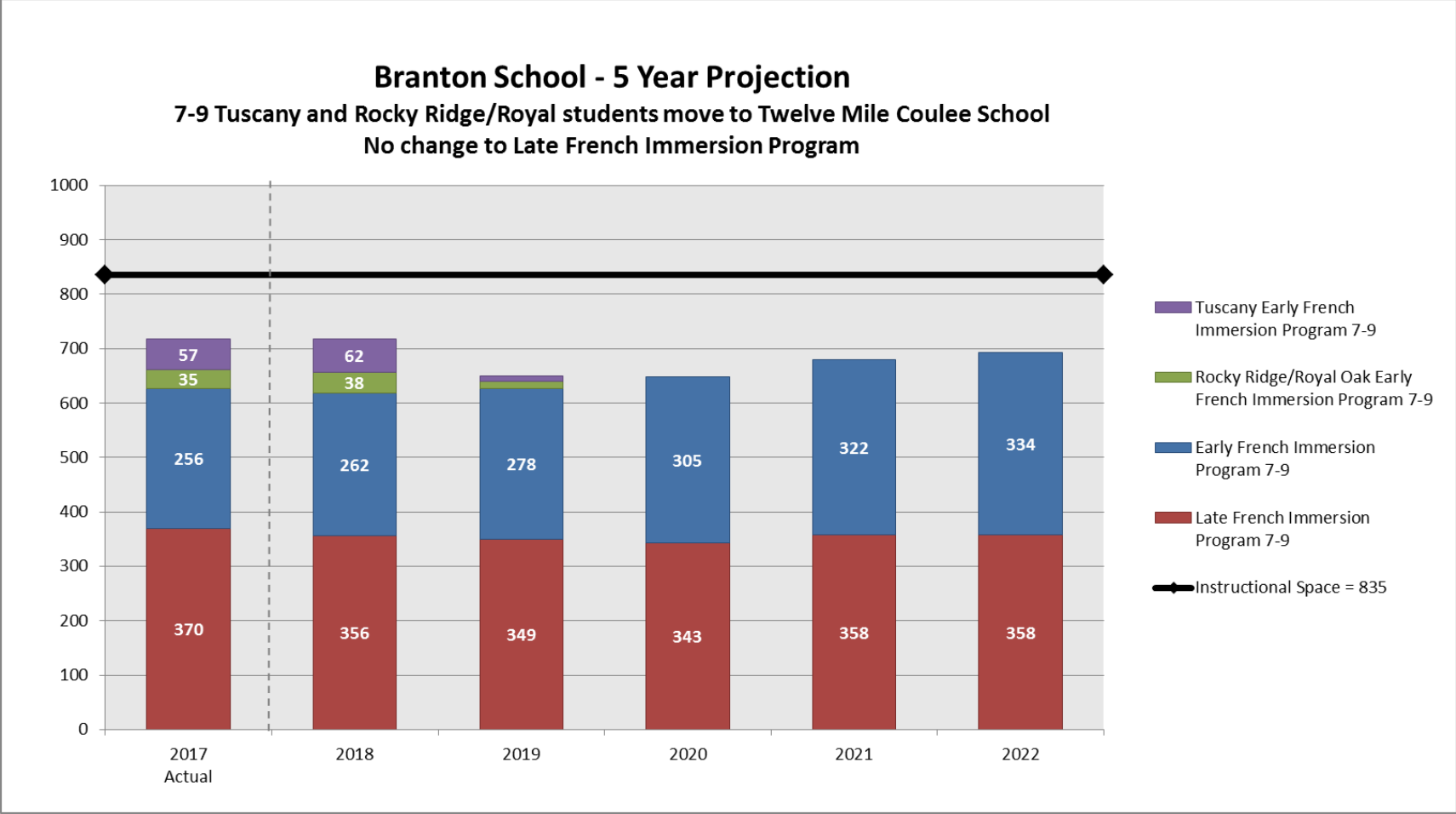

Note: Projection assumes Tuscany and Rocky Ridge/Royal Oak will phase out to Twelve Mile Coulee School with most Grade 9s remaining in 2019.

Scenario B – Branton School

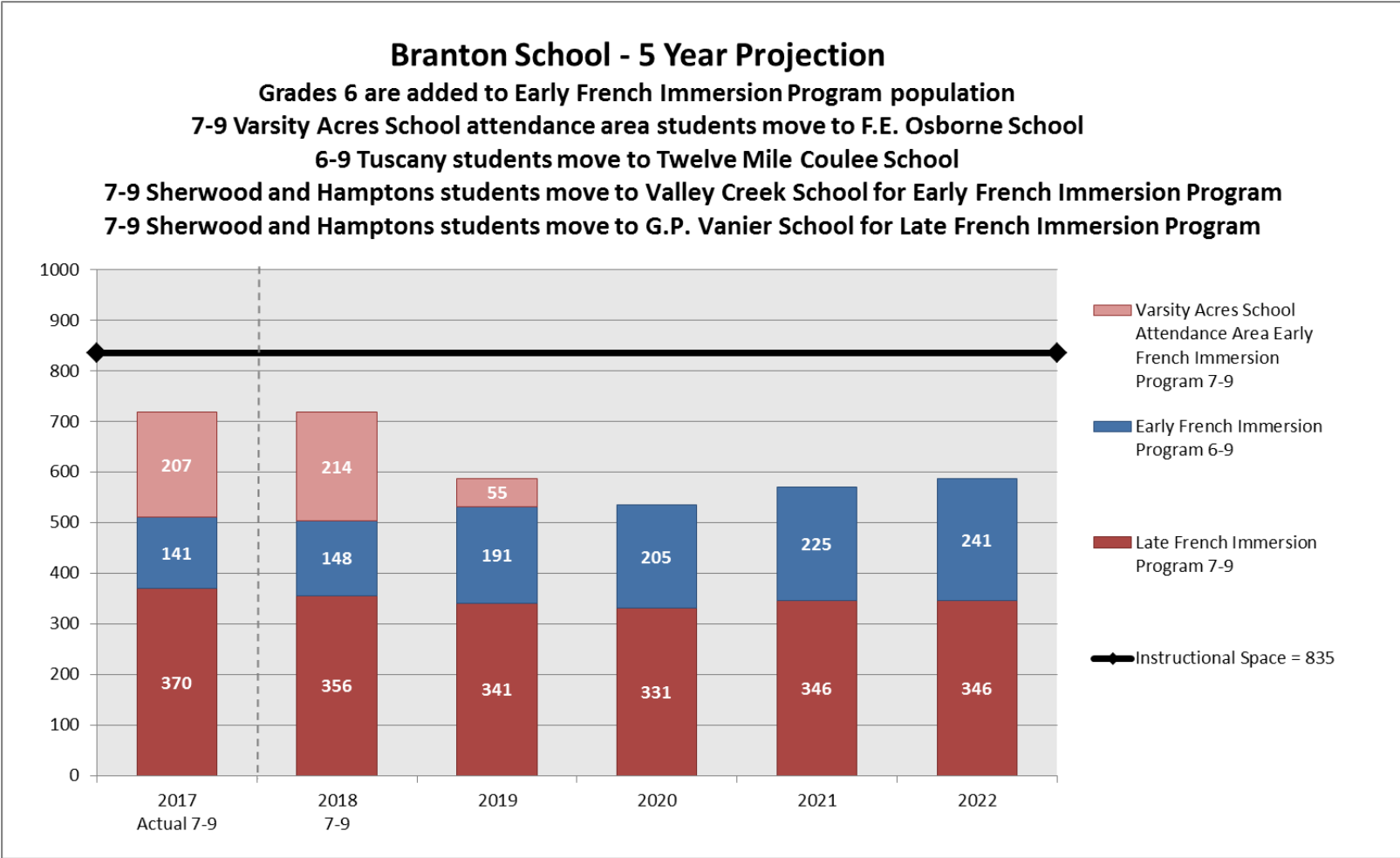

Note: Projection assumes Branton School will expand to include Grade 6 in 2019.

Note: Projection assumes Varsity Acres School attendance area will phase out to F.E. Osborne School with most Grade 9s remaining in 2019.

Note: Projection assumes Tuscany will phase out to Twelve Mile Coulee School with most Grade 9s remaining in 2019.

Note: Projection assumes Sherwood and Hamptons will phase out to Valley Creek School with most Grade 9s remaining in 2019.

Note: Projection assumes Late French Immersion students from Sherwood and Hamptons will phase out to G.P. Vanier School with most Grade 9s remaining in 2019.

Scenario C – Branton School

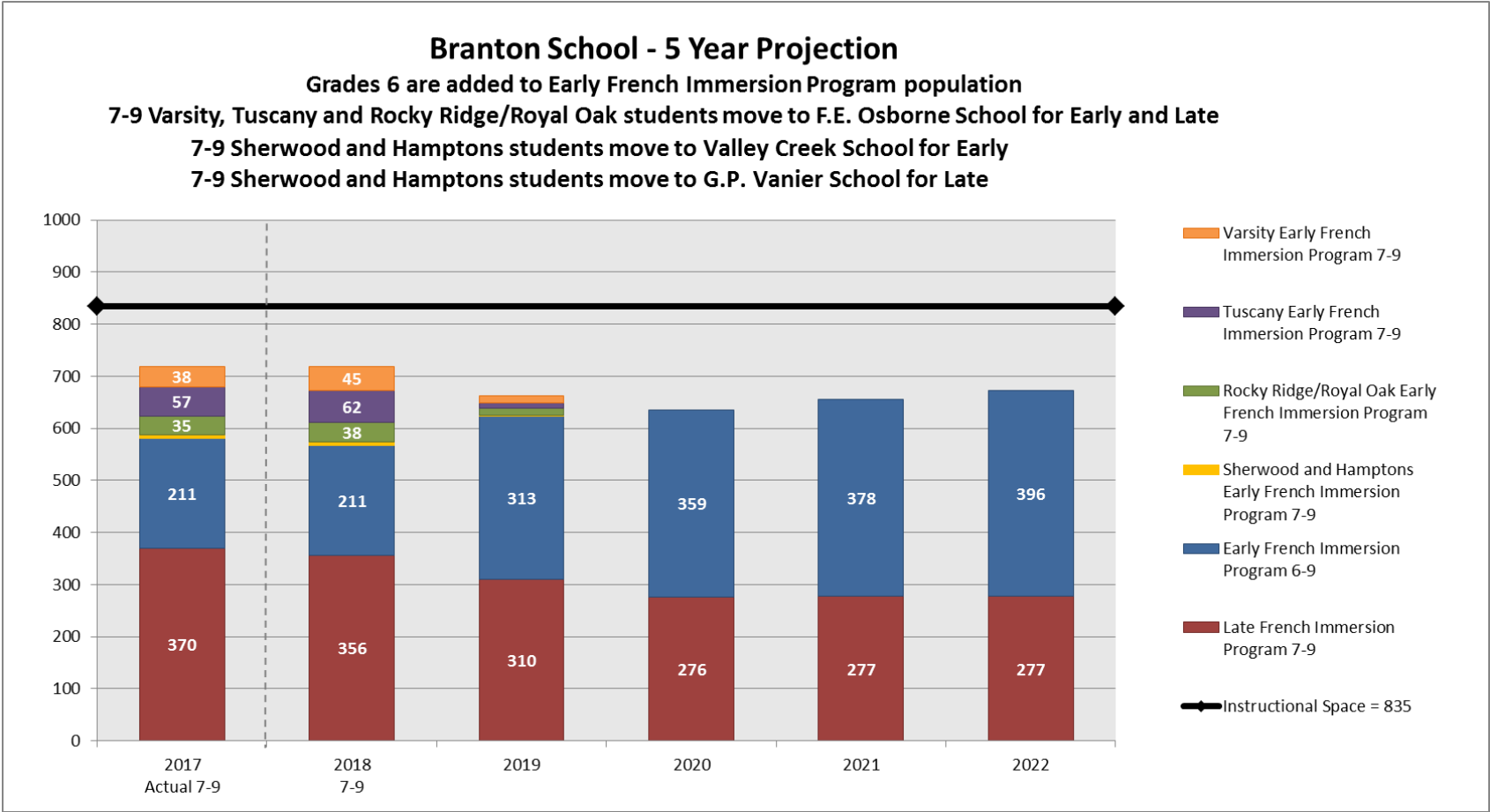

Note: Projection assumes Branton School will expand to include Grade 6 in 2019.
 Note: Projection assumes Varsity, Tuscany and Rocky Ridge/Royal Oak students will phase out to F.E. Osborne School with most Grade 9s remaining in 2019.
 Note: Projection assumes Sherwood and Hamptons will phase out to Valley Creek School with most Grade 9s remaining in 2019.
 Note: Projection assumes Late French Immersion Program students from Sherwood and Hamptons will phase out to G.P. Vanier School with most Grade 9s remaining in 2019.

Scenario D – Branton School

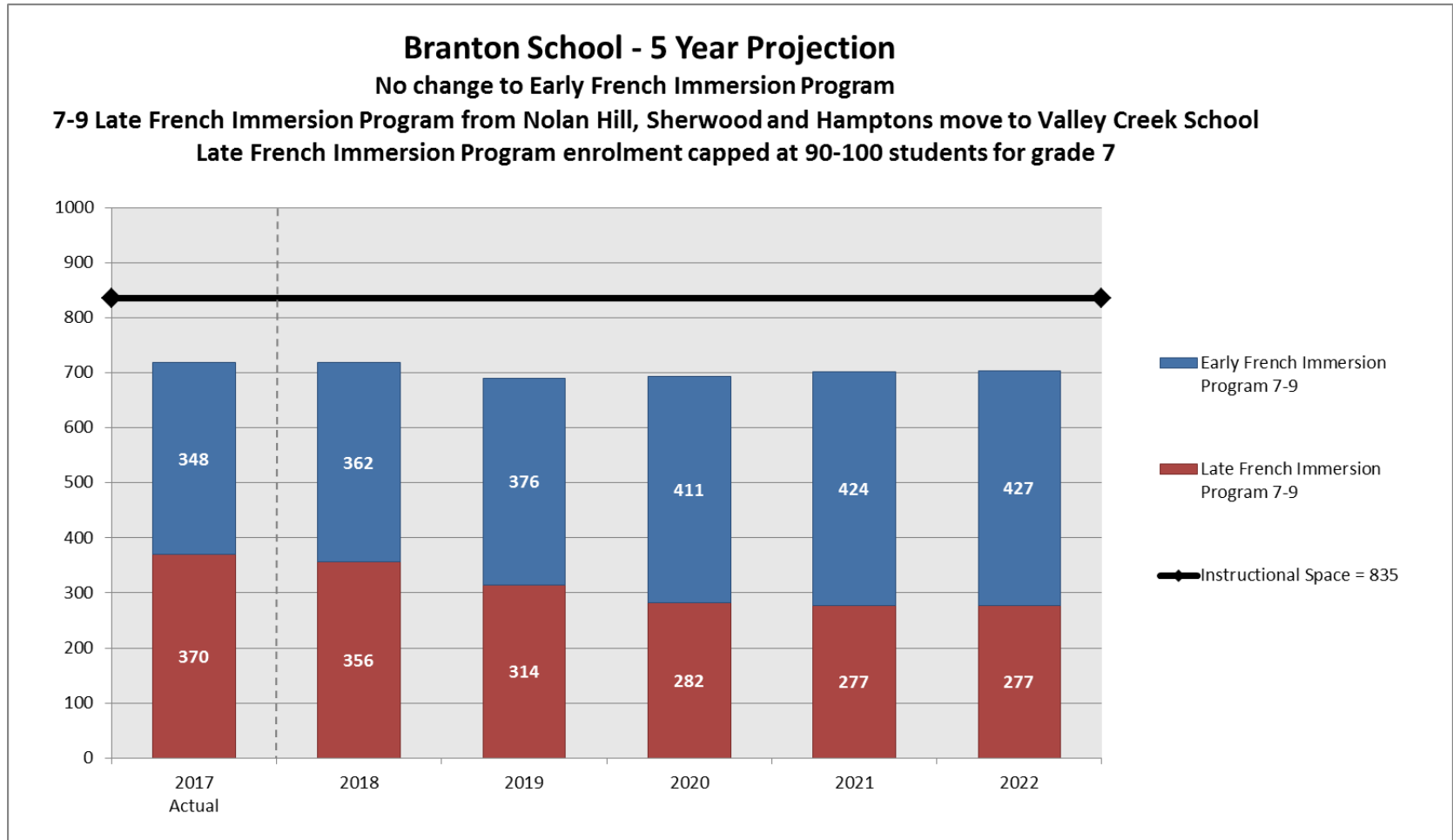

Note: Projection assumes 7-9 Late French Immersion Program students from Hamptons, Nolan Hill and Sherwood will phase out to Valley Creek School with most Grade 9s remaining in 2019.
 Note: Late French Immersion Program projection assumes a capped intake of 90-100 students for grade 7.

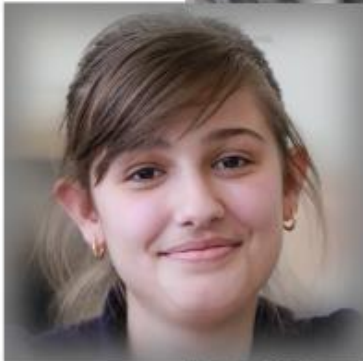

F.E. Osborne School

learning | **as unique** | as every student



**Calgary Board
of Education**

Scenario A – F.E. Osborne School

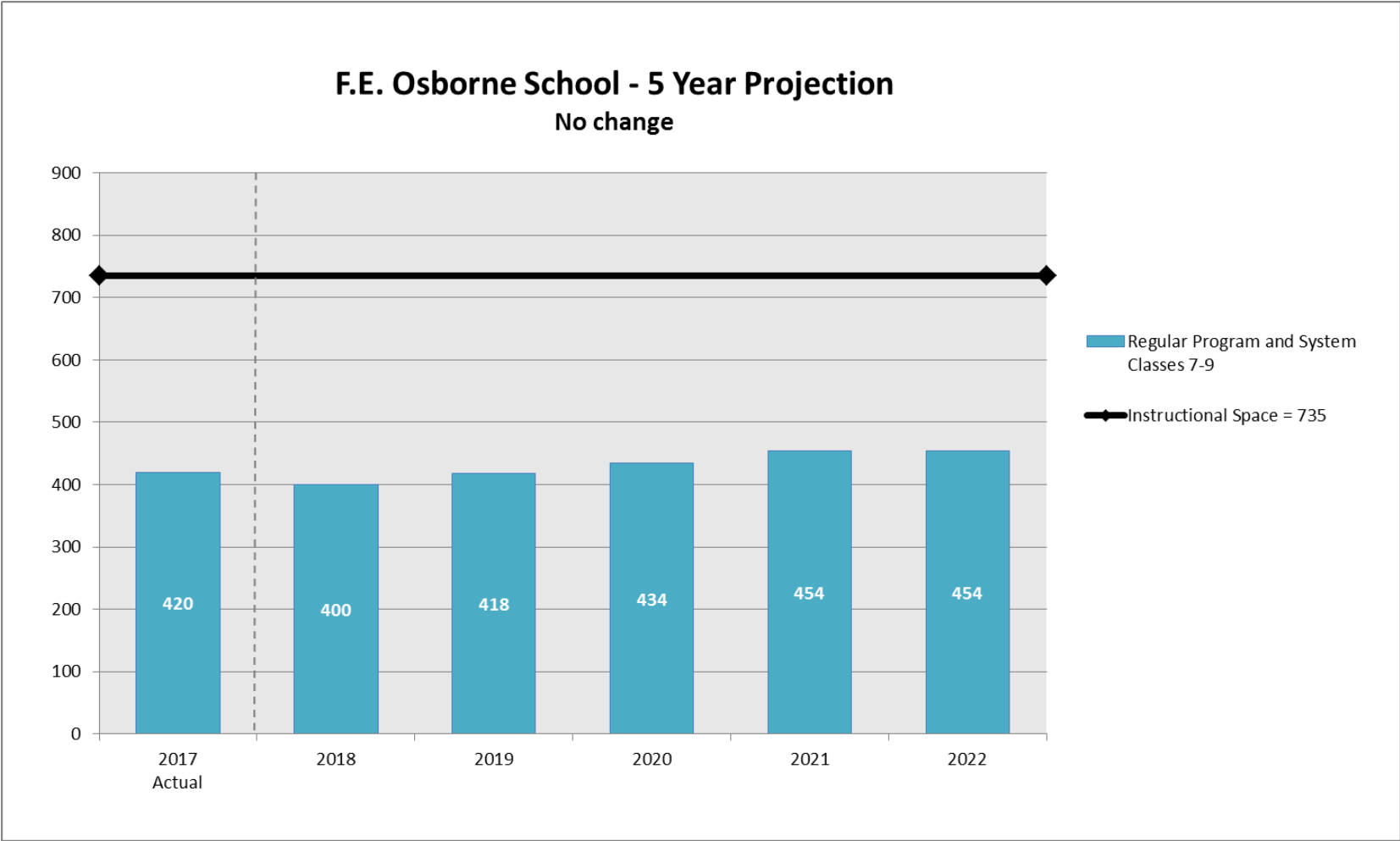

Scenario B – F.E. Osborne School

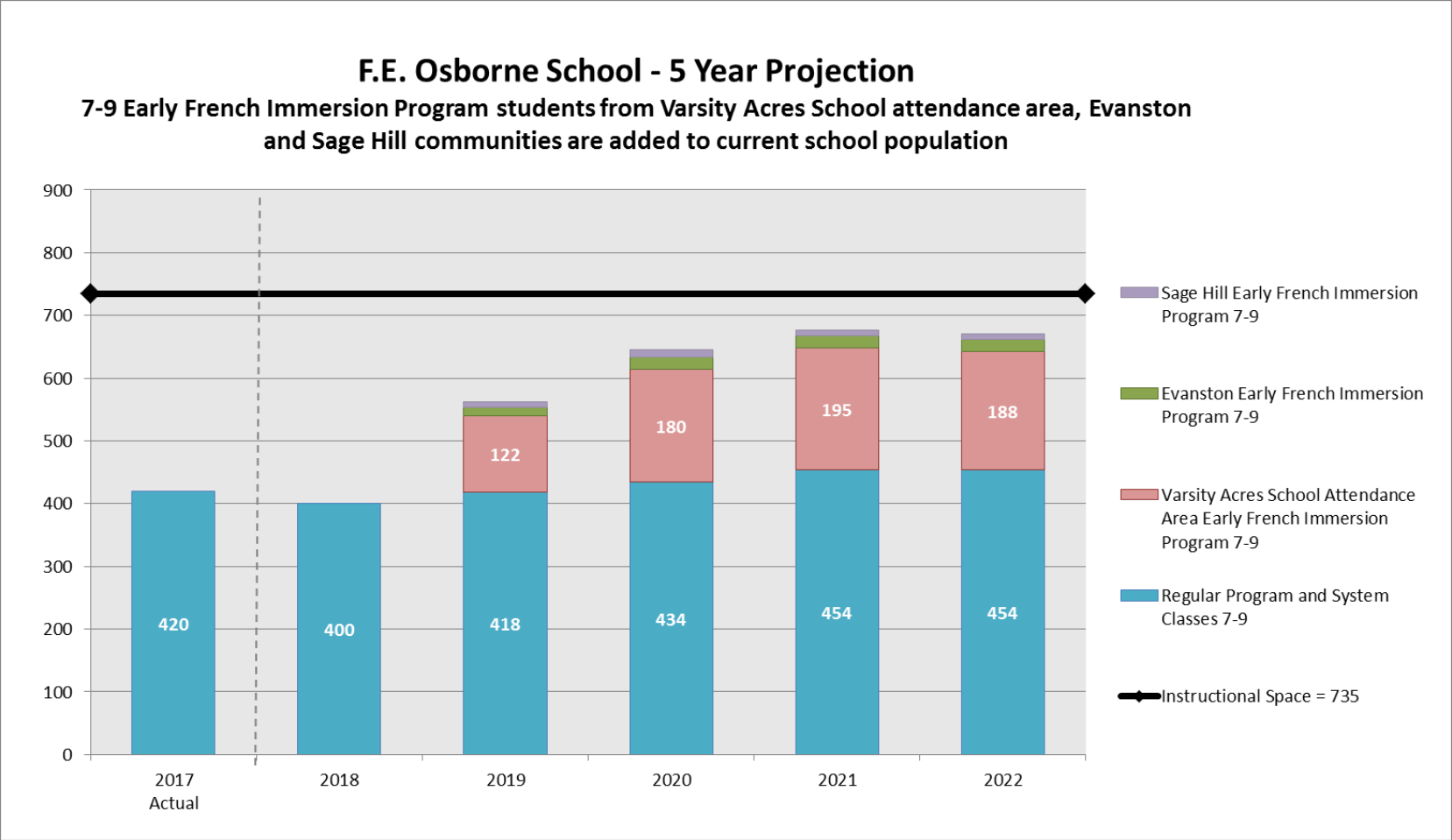

Note: Projection assumes 7-9 Early French Immersion Program students from Varsity Acres School attendance area, Sage Hill and Evanston communities will be redesignated to F.E. Osborne School in 2019.

Note: Varsity Acres School attendance area includes the following communities: Arbour Lake, Bowness, Citadel, Crestmont, Greenwood/Greenbriar, Hawkwood, Montgomery, Nolan Hill, Ranchlands, Scenic Acres, Silver Springs, University District, University of Calgary, Valley Ridge and Varsity.

Note: Projection assumes most Grade 9s Early French Immersion Program students from Sage Hill and Evanston will remain at G.P. Vanier School in 2019.

Scenario C – F.E. Osborne School

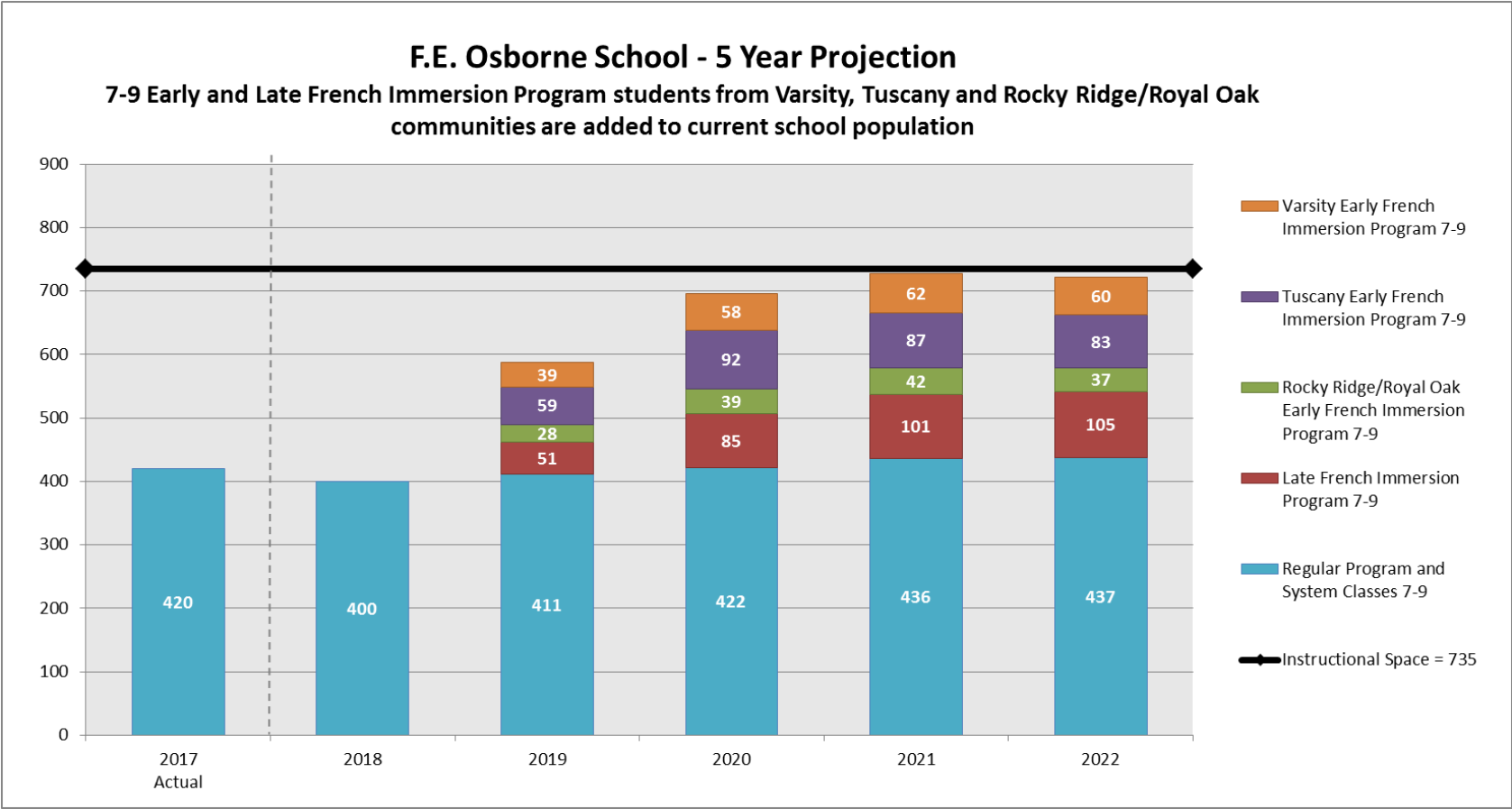

Note: Projection assumes 7-9 Early and Late French Immersion Program students from Varsity, Tuscany and Rocky Ridge/Royal Oak communities will be redesignated to F.E. Osborne School in 2019.

Note: Projection assumes most Grade 9s Early and Late French Immersion Program students from Varsity, Tuscany and Rocky Ridge/Royal Oak will remain at Branton School in 2019.

Scenario D – F.E. Osborne School

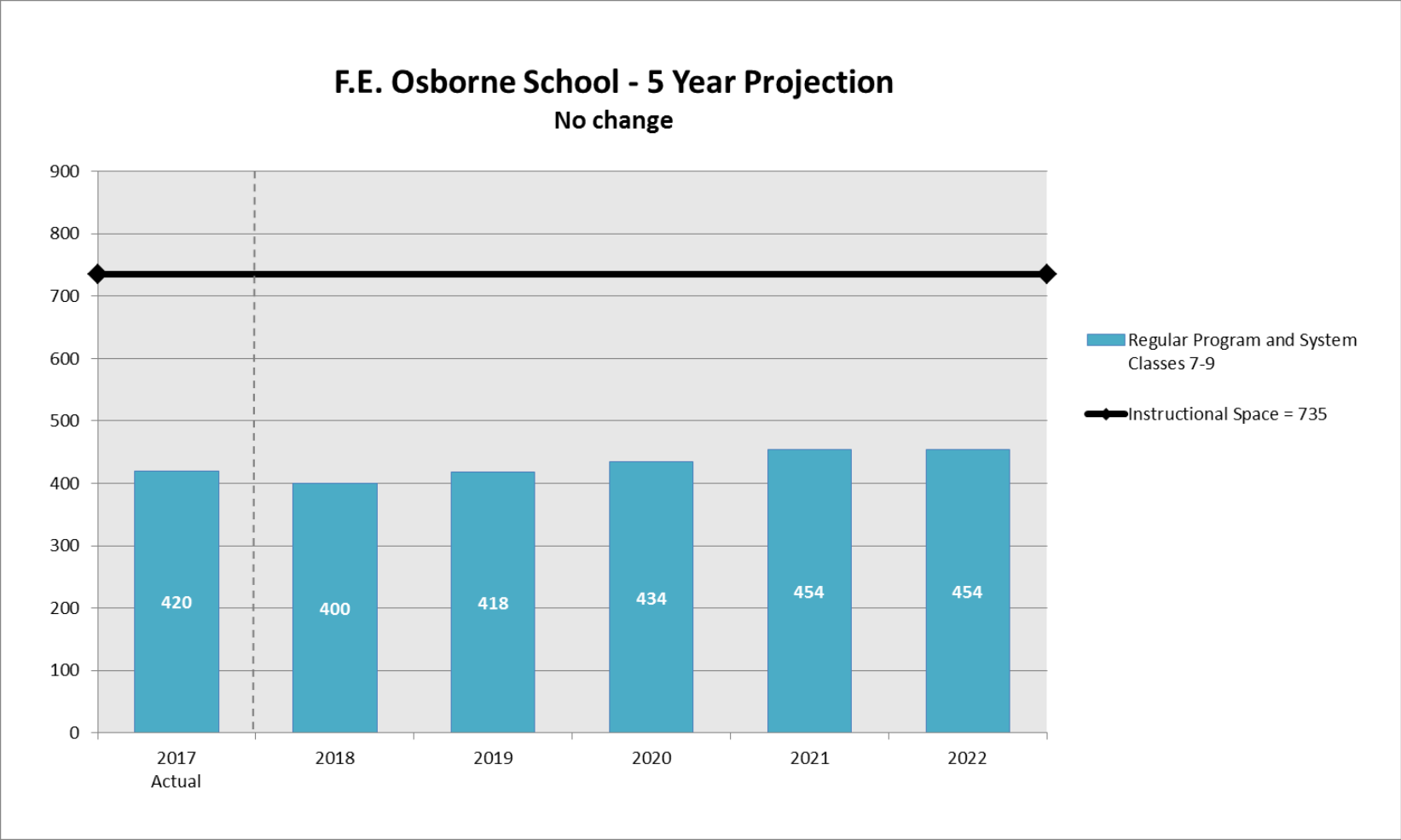

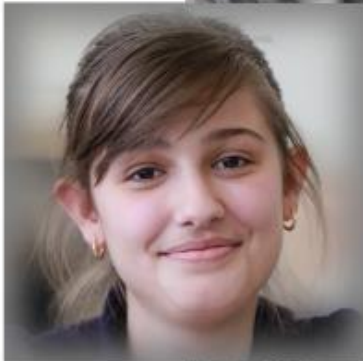

Georges P. Vanier School

learning | **as unique** | as every student



**Calgary Board
of Education**

Scenario A – Georges P. Vanier School

Georges P. Vanier School - 5 Year Projection
Grades 5-6 are added to Early French Immersion Program population
5-9 Panorama Hills students move to Valley Creek School
No change to Late French Immersion Program

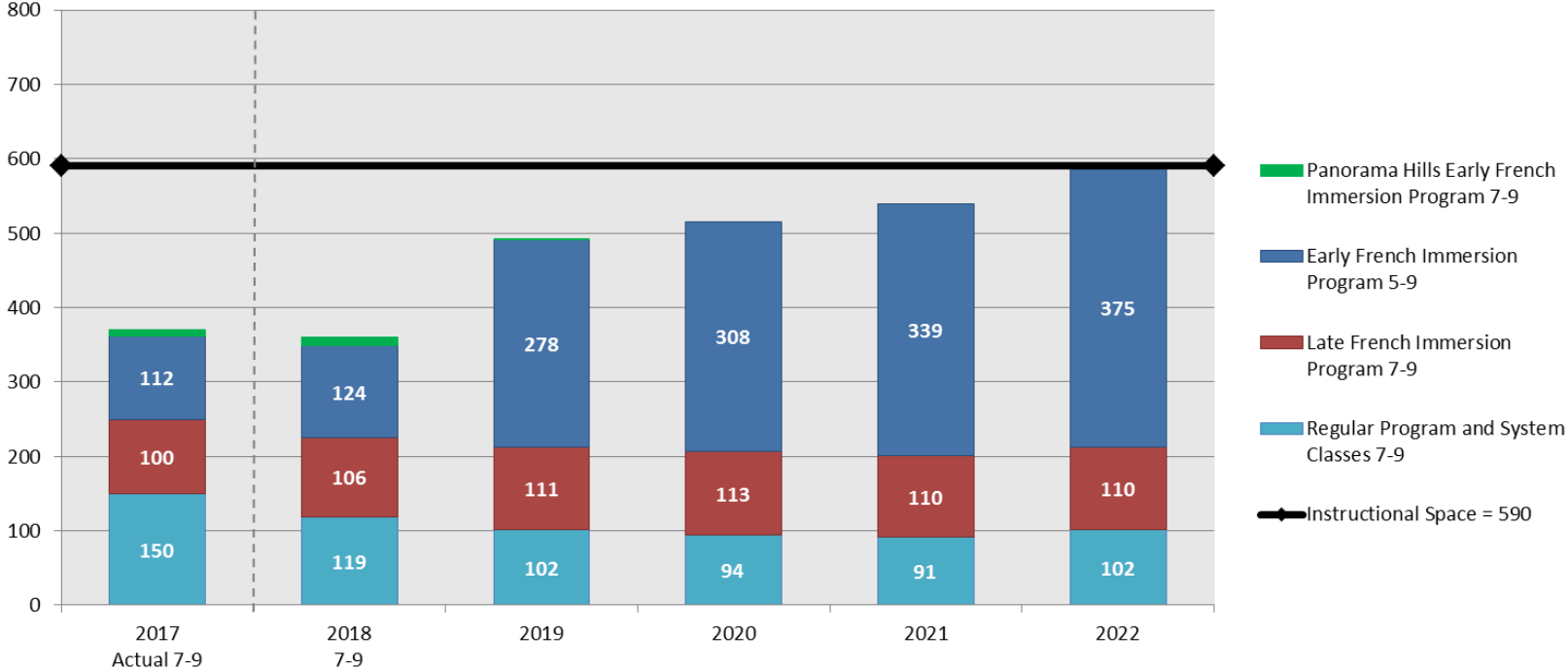

Note: Projection assumes G.P. Vanier School will expand to include Grade 5 and 6 in 2019.
 Note: Projection assumes Panorama Hills will phase out to Valley Creek School with most Grade 9s remaining in 2019.

Scenario B – Georges P. Vanier School

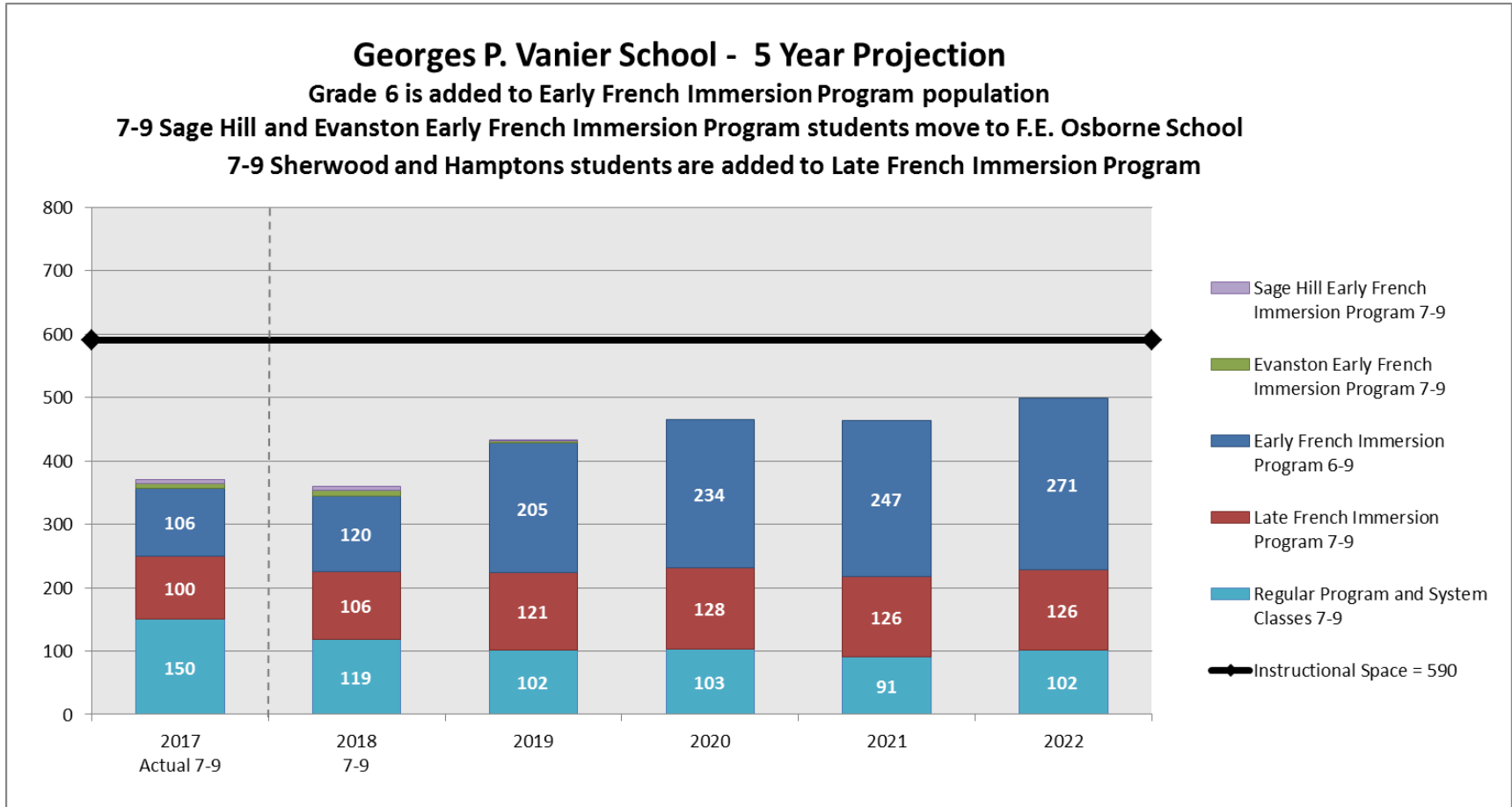

Note: Projection assumes G.P. Vanier School will expand to include Grade 6 in 2019.

Note: Projection assumes Sage Hill and Evanston will phase out to F.E. Osborne School with most Grade 9s remaining in 2019.

Note: Projection assumes 7-9 Late French Immersion Program students from Sherwood and Hamptons will be redesignated to G.P. Vanier School in 2019.

Note: Projection assumes most Grade 9s Late French Immersion Program students from Sherwood and Hamptons will remain at Branton School in 2019.

Scenario C – Georges P. Vanier School

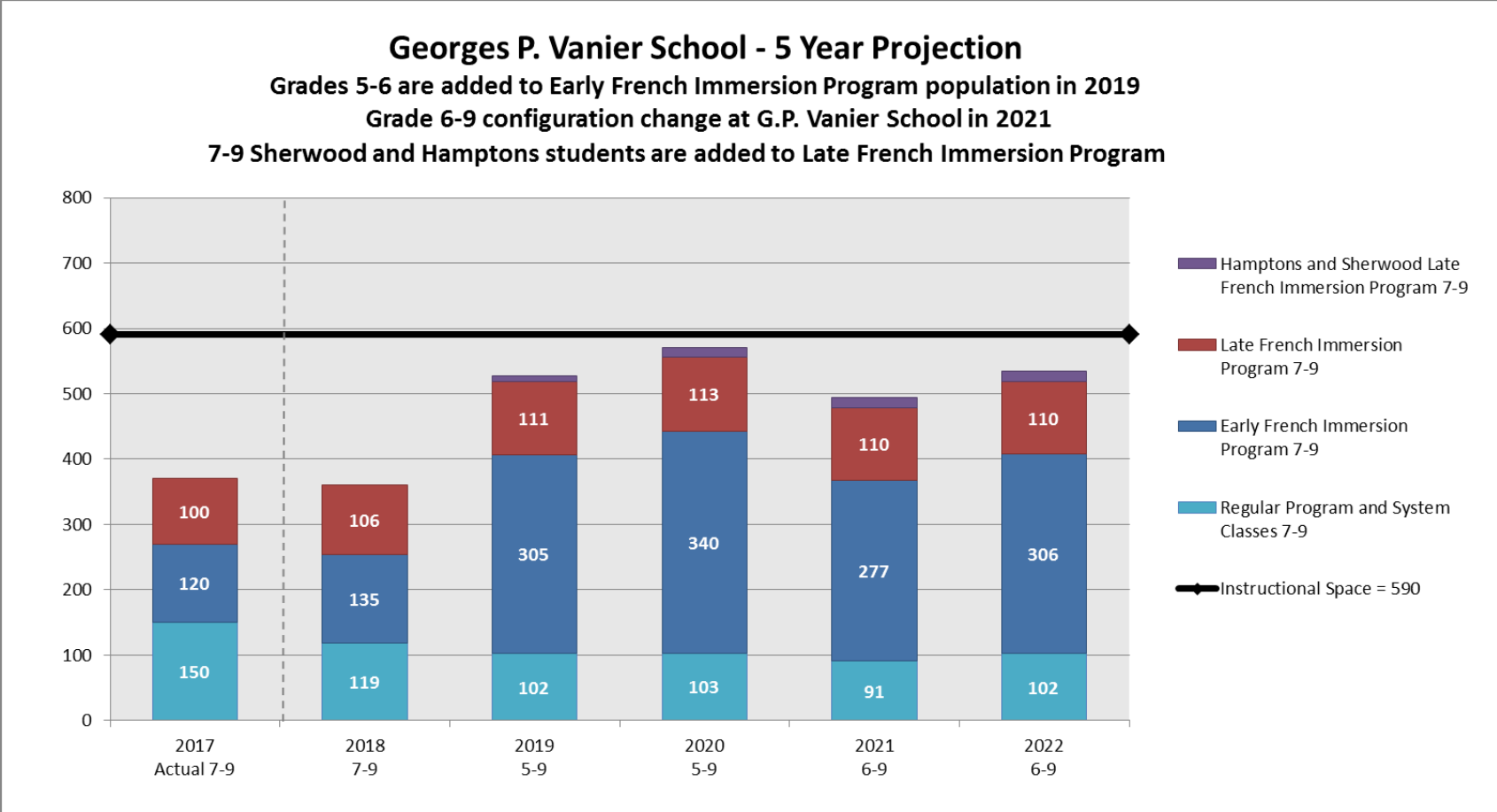

Note: Projection assumes G.P. Vanier School will expand to include Grade 5 and 6 in 2019.
 Note: Projection assumes 6-9 grade configuration change at G.P. Vanier School in 2021.
 Note: Projection assumes 7-9 Late French Immersion Program students from Sherwood and Hamptons will be redesignated to G.P. Vanier School in 2019.
 Note: Projection assumes most Grade 9s Late French Immersion Program students from Sherwood and Hamptons will remain at Branton School in 2019.

Scenario D – Georges P. Vanier School

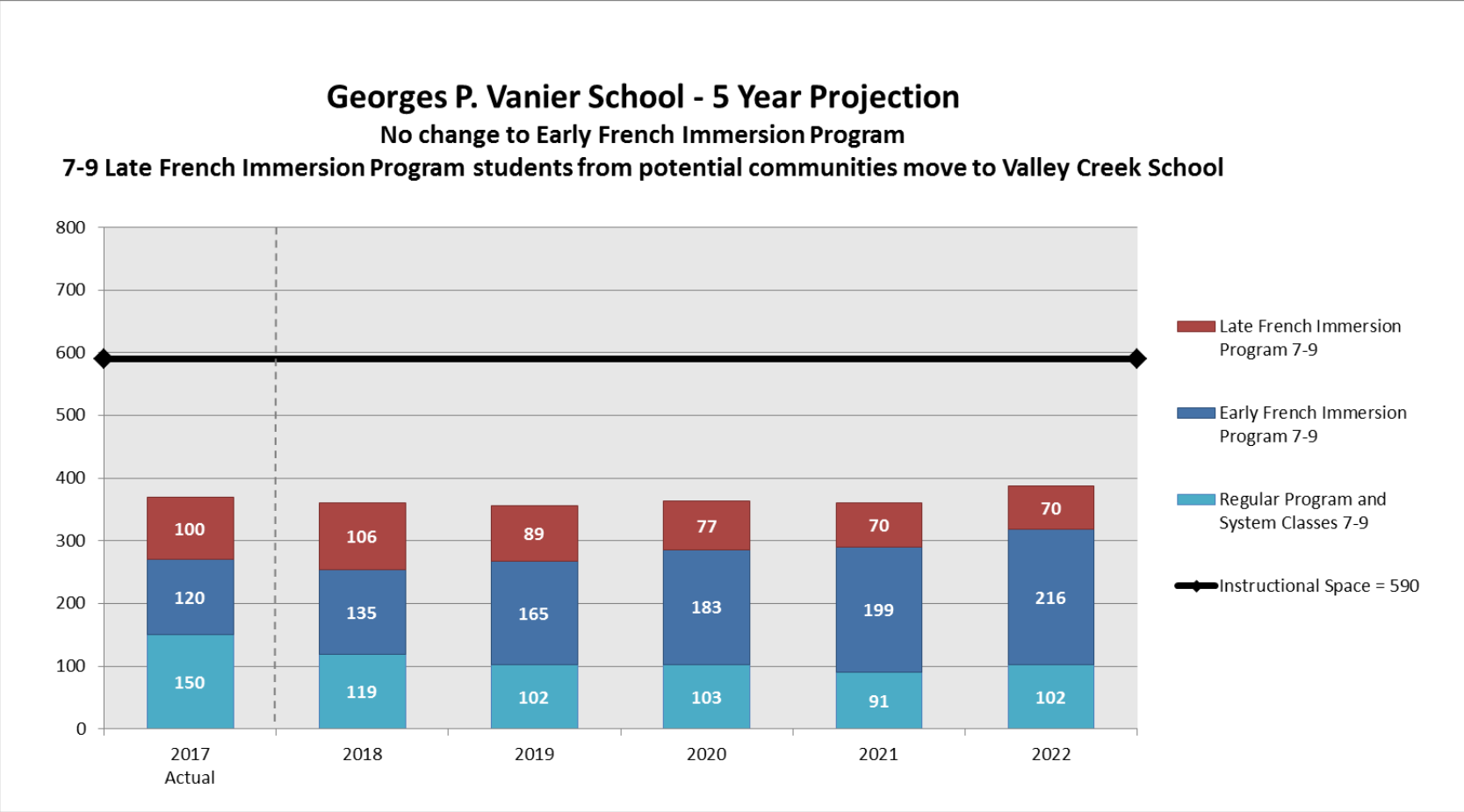

Note: Projection assumes 7-9 Late French Immersion Program students from Carrington, Country Hills, Country Hills Village, Coventry Hills, Evanston, Harvest Hills, Hidden Valley, Kincora, Livingston, MacEwan Glen, Panorama Hills, Sage Hill, Sandstone Valley will phase out to Valley Creek School with most Grade 9s remaining in 2019.

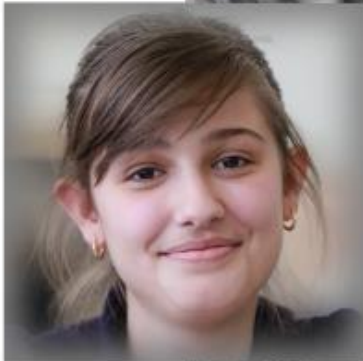

Twelve Mile Coulee School

learning | **as unique** | as every student

Scenario A – Twelve Mile Coulee School

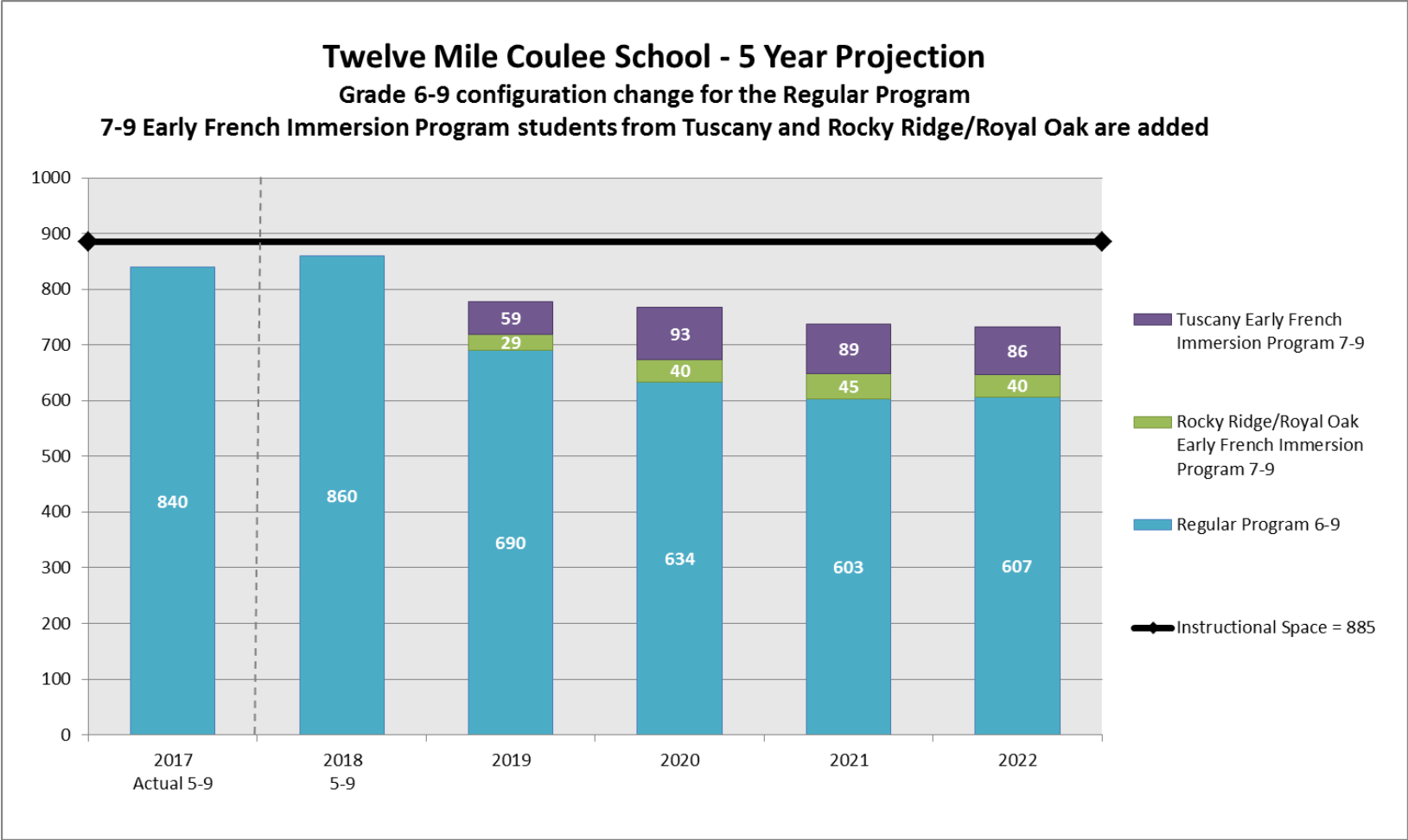

Note: Projection assumes 6-9 grade configuration change at Twelve Mile School in 2019.

Note: Projection assumes 7-9 Early French Immersion from Tuscany and Rocky Ridge/Royal Oak communities will be redesignated to Twelve Mile Coulee School in 2019.

Note: Projection assumes most Grade 9s Early French Immersion students from Tuscany and Rocky Ridge/Royal Oak will remain at Branton School in 2019.

Scenario B – Twelve Mile Coulee School

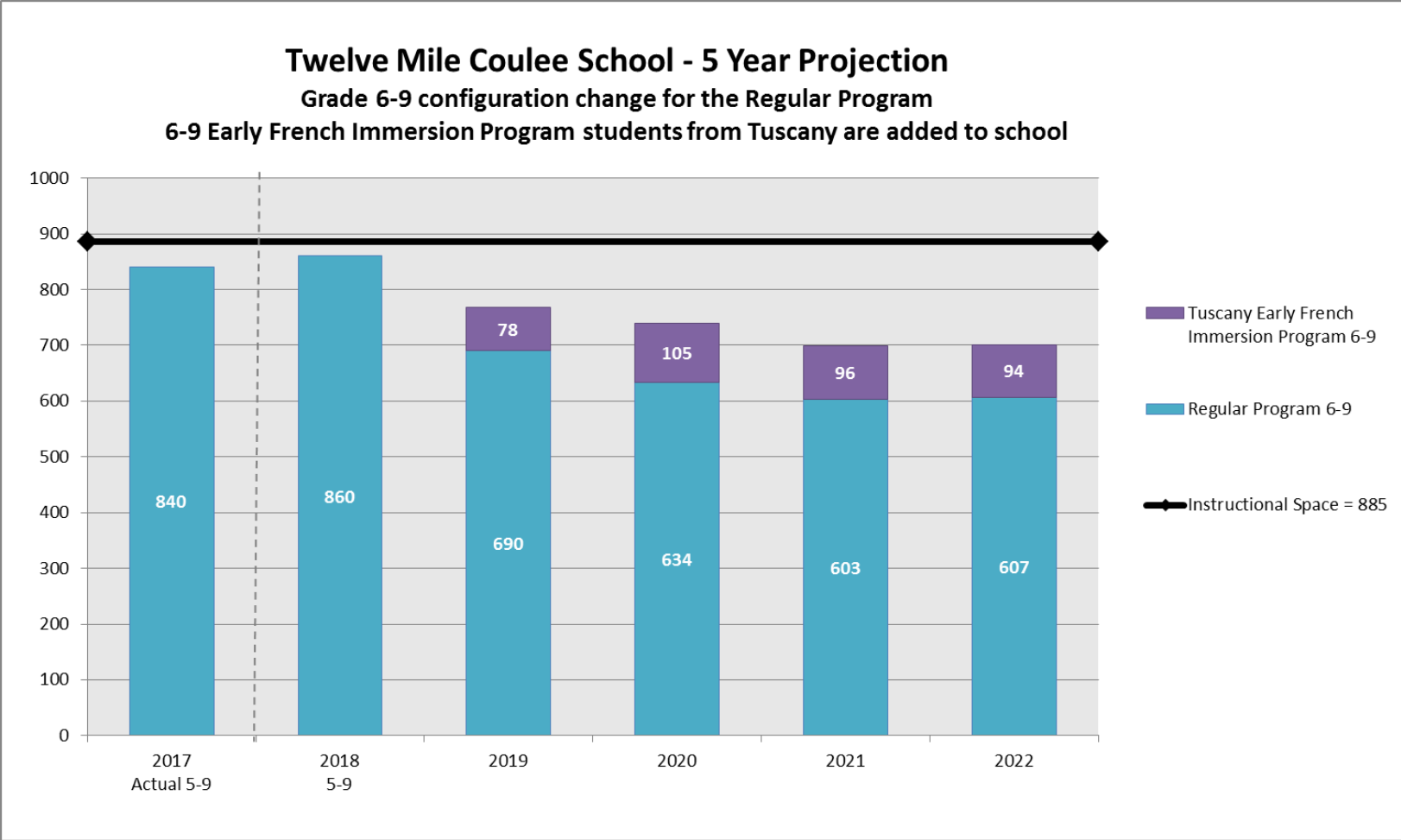

Note: Projection assumes 6-9 grade configuration change at Twelve Mile School in 2019.
 Note: Projection assumes 6-9 Early French Immersion Program from Tuscany communities will be redesignated to Twelve Mile Coulee School in 2019.
 Note: Projection assumes most Grade 9s Early French Immersion Program students from Tuscany at will remain at Branton School in 2019.

Scenario C – Twelve Mile Coulee School

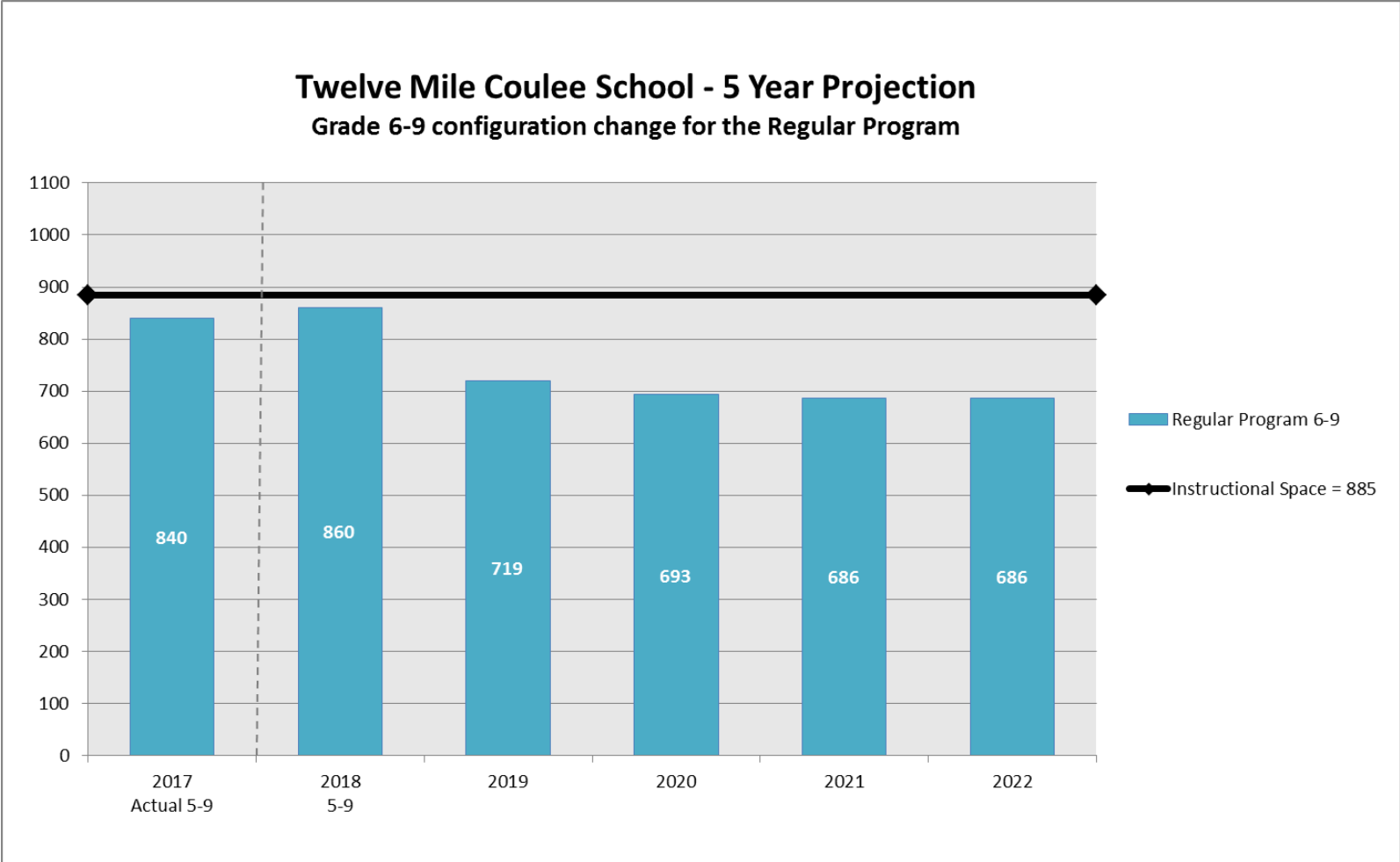

Note: Projection assumes 6-9 grade configuration change at Twelve Mile School in 2019.

Scenario D – Twelve Mile Coulee School

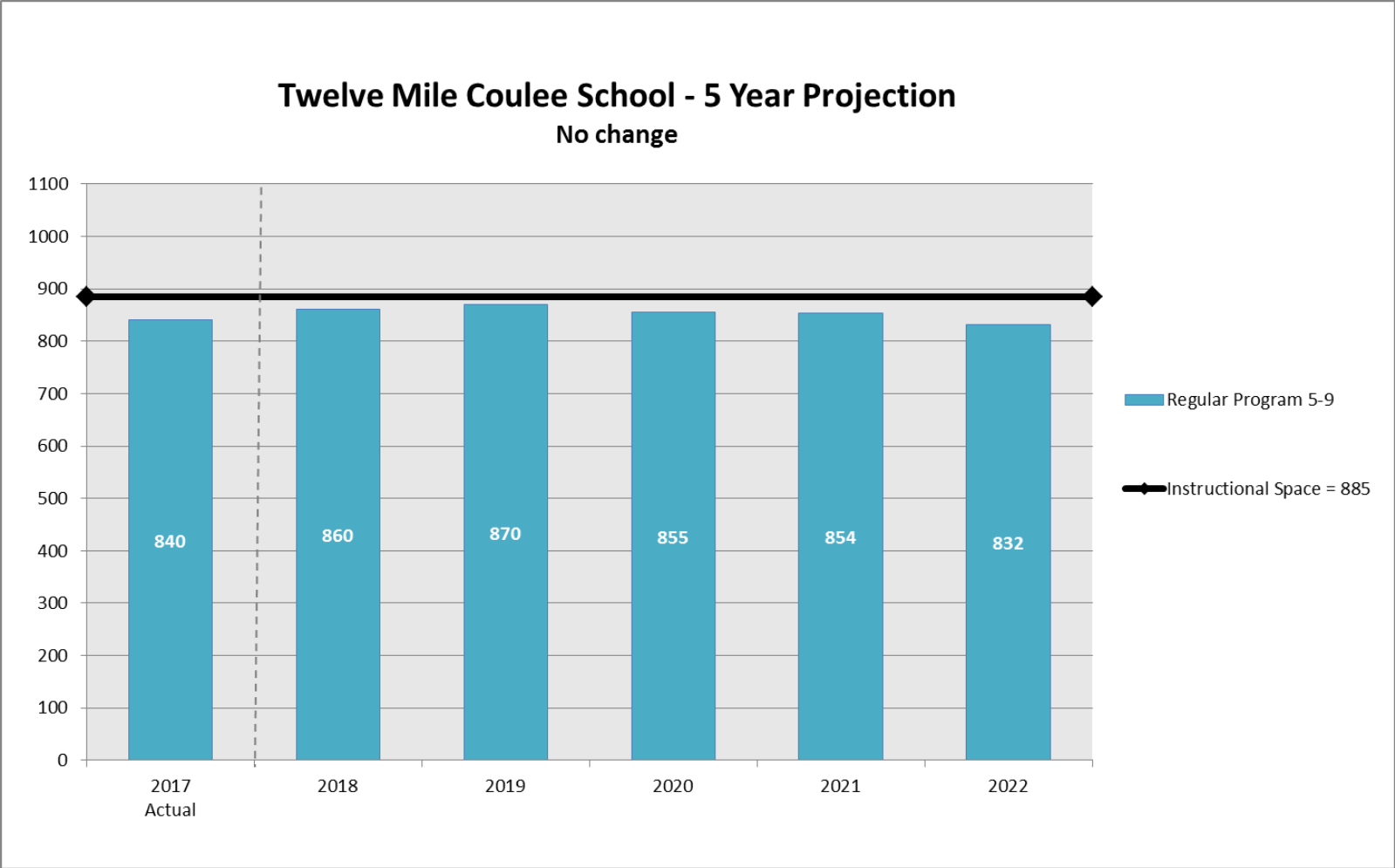

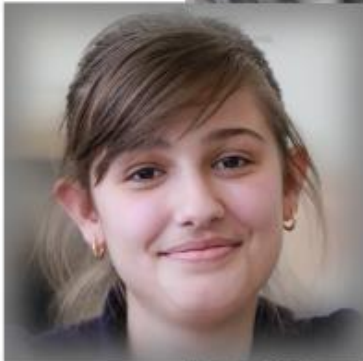

Valley Creek School

learning | **as unique** | as every student



**Calgary Board
of Education**

Scenario A – Valley Creek School

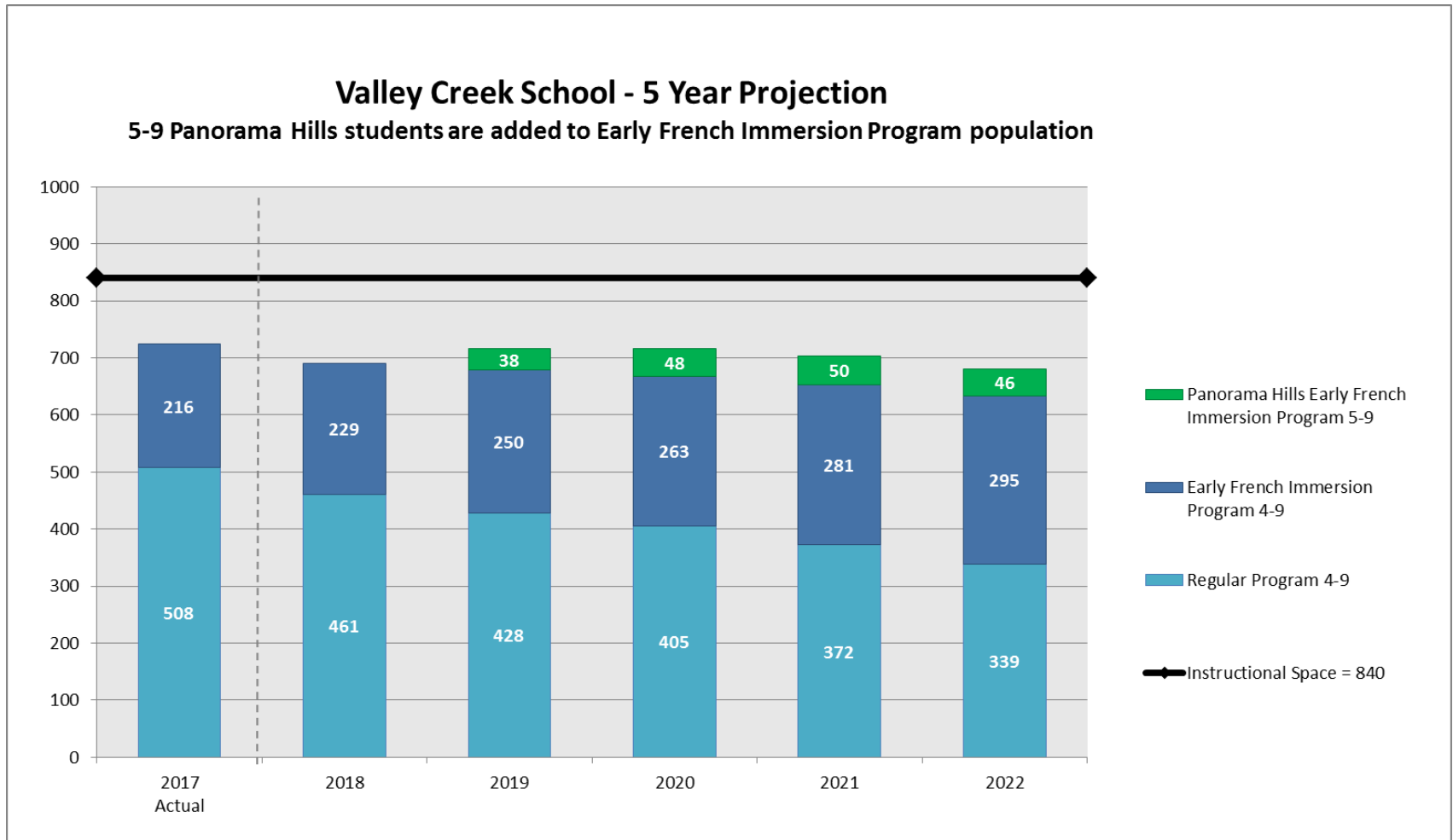

Note: Projection assumes 5-9 Early French Immersion Program from Panorama Hills community will be redesignated to Valley Creek School in 2019.
 Note: Projection assumes most Grade 9s Early French Immersion Program students from Panorama Hills will remain at G.P. Vanier School in 2019.

Scenario B – Valley Creek School

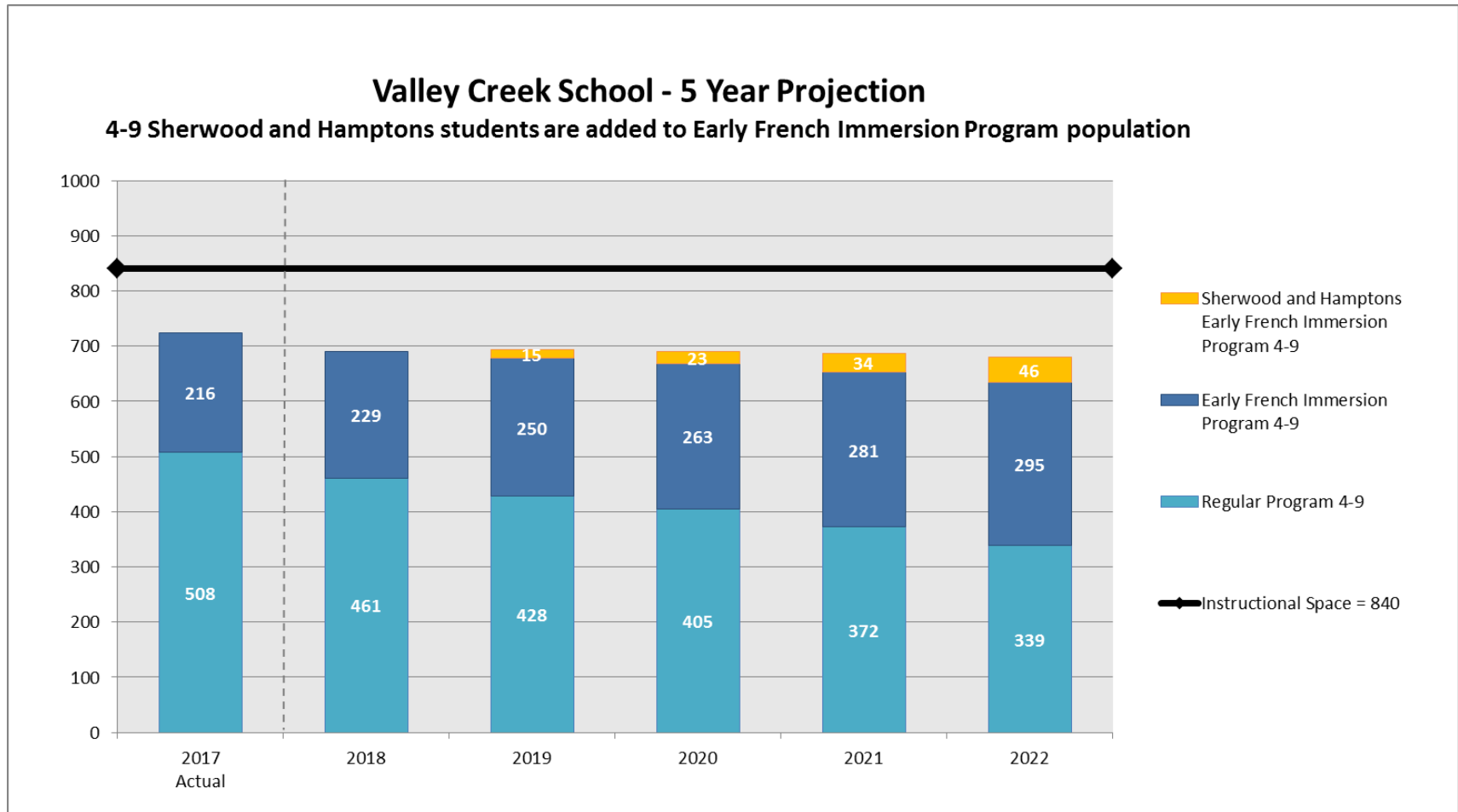

Note: Projection assumes 4-9 Early French Immersion Program from Sherwood and Hamptons communities will be redesignated to Valley Creek School in 2019.

Note: Projection assumes most Grade 9s Early French Immersion Program students from Sherwood and Hamptons will remain at Branton School in 2019.

Scenario C – Valley Creek School

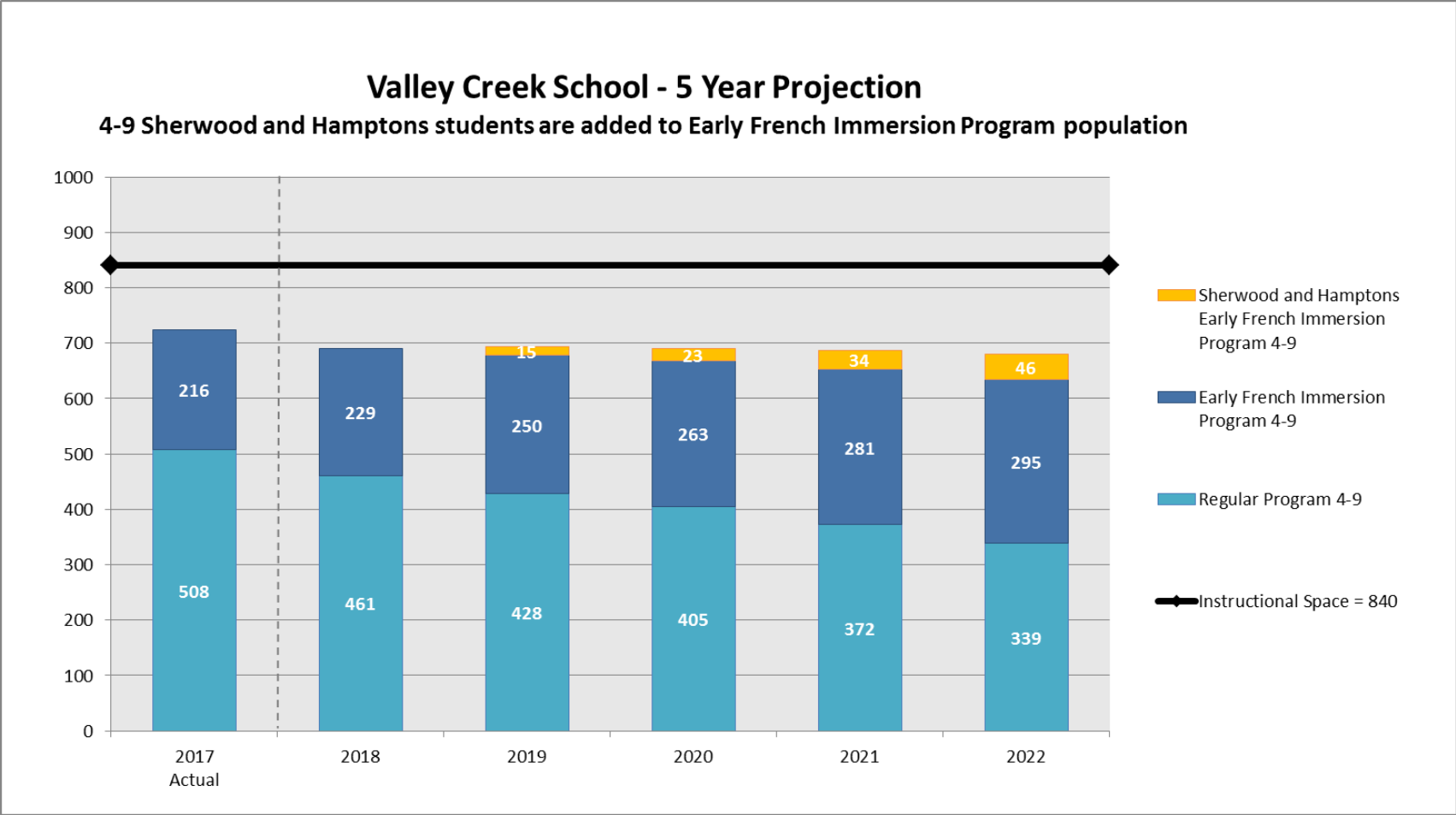

Note: Projection assumes 4-9 Early French Immersion Program from Sherwood and Hamptons communities will be redesignated to Valley Creek School in 2019.
 Note: Projection assumes most Grade 9s Early French Immersion Program students from Sherwood and Hamptons will remain at Branton School in 2019.

Scenario D – Valley Creek School

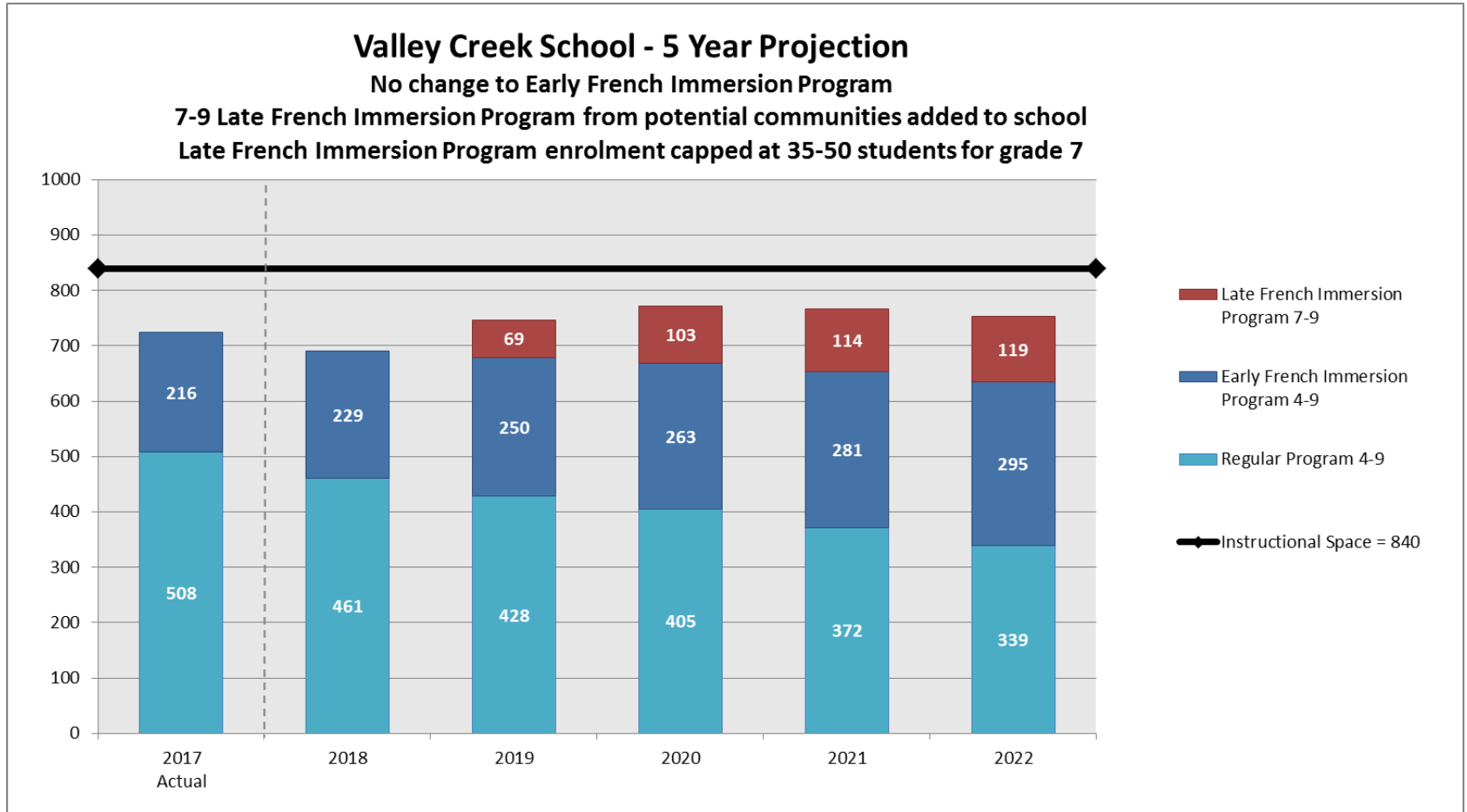

Note: Projection assumes 7-9 Late French Immersion Program students from Carrington, Country Hills, Country Hills Village, Coventry Hills, Evanston, Hamptons, Harvest Hills, Hidden Valley, Kincora, Livingston, MacEwan Glen, Nolan Hill, Panorama Hills, Sage Hill, Sandstone Valley and Sherwood communities will be redesignated to Valley Creek School in 2019.

Note: Projection assumes most Grade 9s Late French Immersion Program students will remain at Branton School and G.P. Vanier School in 2019.



Calgary Board of Education